



# Office of General Services

DESIGN & CONSTRUCTION GROUP  
THE GOVERNOR NELSON A. ROCKEFELLER  
EMPIRE STATE PLAZA  
ALBANY, NY 12242

---

## ADDENDUM NO. 1 TO PROJECT NO. 47698

ELECTRICAL WORK  
UPGRADE LIGHTING  
SHERIDAN HOLLOW PARKING FACILITY  
SHERIDAN AVENUE  
ALBANY, NY

December 29, 2025

<p><b>NOTE:</b> This Addendum forms a part of the Contract Documents. Insert it in the Project Manual. Acknowledge receipt of this Addendum in the space provided on the Bid Form.</p>
--

### SPECIFICATION GROUP

1. SECTION 260519 WIRING GENERAL 600 VOLTS AND UNDER: Add the accompanying Section (pages 260519 – 1 and 260519 – 9) to the Project Manual.

### DRAWINGS

2. Revised Drawing:
  - a. Drawing No. E-101, noted “REVISED DRAWING 12/23/2025” accompanies this Addendum and supersedes the same numbered originally issued drawings.
  - b. Drawing No. E-102, noted “REVISED DRAWING 12/23/2025” accompanies this Addendum and supersedes the same numbered originally issued drawings.
  - c. Drawing No. E-103, noted “REVISED DRAWING 12/23/2025” accompanies this Addendum and supersedes the same numbered originally issued drawings.
  - d. Drawing No. E-104, noted “REVISED DRAWING 12/23/2025” accompanies this Addendum and supersedes the same numbered originally issued drawings.
  - e. Drawing No. E-105, noted “REVISED DRAWING 12/23/2025” accompanies this Addendum and supersedes the same numbered originally issued drawings.
  - f. Drawing No. E-106, noted “REVISED DRAWING 12/23/2025” accompanies this Addendum and supersedes the same numbered originally issued drawings.

- g. Drawing No. E-107, noted "REVISED DRAWING 12/23/2025" accompanies this Addendum and supersedes the same numbered originally issued drawings.
- h. Drawing No. E-108, noted "REVISED DRAWING 12/23/2025" accompanies this Addendum and supersedes the same numbered originally issued drawings.
- i. Drawing No. E-201, noted "REVISED DRAWING 12/23/2025" accompanies this Addendum and supersedes the same numbered originally issued drawings.
- j. Drawing No. E-202, noted "REVISED DRAWING 12/23/2025" accompanies this Addendum and supersedes the same numbered originally issued drawings.
- k. Drawing No. E-203, noted "REVISED DRAWING 12/23/2025" accompanies this Addendum and supersedes the same numbered originally issued drawings.
- l. Drawing No. E-204, noted "REVISED DRAWING 12/23/2025" accompanies this Addendum and supersedes the same numbered originally issued drawings.
- m. Drawing No. E-205, noted "REVISED DRAWING 12/23/2025" accompanies this Addendum and supersedes the same numbered originally issued drawings.
- n. Drawing No. E-206, noted "REVISED DRAWING 12/23/2025" accompanies this Addendum and supersedes the same numbered originally issued drawings.
- o. Drawing No. E-207, noted "REVISED DRAWING 12/23/2025" accompanies this Addendum and supersedes the same numbered originally issued drawings.
- p. Drawing No. E-208, noted "REVISED DRAWING 12/23/2025" accompanies this Addendum and supersedes the same numbered originally issued drawings.
- q. Drawing No. E-401, noted "REVISED DRAWING 12/23/2025" accompanies this Addendum and supersedes the same numbered originally issued drawings.
- r. Drawing No. E-402, noted "REVISED DRAWING 12/23/2025" accompanies this Addendum and supersedes the same numbered originally issued drawings.
- s. Drawing No. E-701, noted "REVISED DRAWING 12/23/2025" accompanies this Addendum and supersedes the same numbered originally issued drawings.

**END OF ADDENDUM**

Brady M. Sherlock, P.E.  
Director, Division of Design  
Design & Construction

## **SECTION 260519**

### **WIRING, GENERAL - 600 VOLTS AND UNDER**

#### **PART 1 - GENERAL**

##### **1.01 SUBMITTALS**

- A. Waiver of Submittals: The “Waiver of Certain Submittal Requirements” in Section 013300 does not apply to Shop Drawings.
- B. Shop Drawings:
  - 1. For Electrical Circuit Protective Systems: Show proposed routes and installation details (include UL classification data, listing, and system number).
- C. Product Data: Catalog sheets, specifications and installation instructions.

##### **1.02 PRODUCT DELIVERY**

- A. Mark and tag insulated conductors and cables for delivery to the site. Include:
  - 1. Contractor’s name.
  - 2. Project title and number.
  - 3. Date of manufacture (month & year).
  - 4. Manufacturer’s name.
  - 5. Data which explains the meaning of coded identification (UL assigned electrical reference numbers, UL assigned combination of color marker threads, etc.).
  - 6. Environmental suitability information (listed or marked “sunlight resistant” where exposed to direct rays of sun; wet locations listed/marked for use in wet locations; other applications listed/marked suitable for the applications).

#### **PART 2 - PRODUCTS**

##### **2.01 INSULATED CONDUCTORS AND CABLES**

- A. Date of Manufacture: No insulated conductor more than one year old when delivered to the site will be acceptable.
- B. Acceptable Companies: General Cable Corporation., Cerro Wire & Cable Co. Inc., Prysmian Cables & Systems, or Southwire Co.
- C. Conductors: Annealed uncoated copper or annealed coated copper in conformance with the applicable standards for the type of insulation to be applied on the conductor. Conductor sizes No. 8 and larger shall be stranded.

D. Types:

1. Electric Light and Power Wiring:
  - a. General: Rated 600V, NFPA 70 Type THHN/THWN-2 or XHHW-2.
  - b. THHN/THWN-2 Gasoline and Oil Resistant: Polyvinylchloride insulation rated 600 V with nylon jacket conforming to UL requirements for type THHN/THWN-2 insulation, with the words "GASOLINE AND OIL RESISTANT II" marked thereon.
  - c. USE-2: Dual rated heat and moisture resistant insulation rated 600 V with jacket or dual purpose insulation/protective covering conforming to UL requirements for type USE-2 service entrance cables.
  - d. Metal-Clad Cable, NFPA 70 Article 330 Type MC:
    - 1) Interlocked flexible galvanized steel armor sheath, conforming to UL requirements for type MC metal clad cable.
    - 2) Insulated copper conductors, suitable for 600 volts, rated 90°C, one of the types listed in NFPA 70 Table 310.13(A) or of a type identified for use in Type MC cable.
    - 3) Internal full size copper ground conductor with green insulation.
    - 4) Acceptable Companies: AFC Cable Systems Inc., Southwire, General Cable.
    - 5) Connectors for MC cable: AFC Fitting Inc.'s AFC Series, Arlington Industries Inc.'s Saddle grip, or Thomas & Betts Co.'s Tite-Bite with anti-short bushings.
2. Class 1 Wiring:
  - a. No. 18 and No. 16 AWG: Insulated copper conductors suitable for 600 volts, NFPA 70 types KF-2, KFF-2, PAFF, PF, PFF, PGF, PGFF, PTFF, SF-2, SFF-2, TF, TFF, TFN, TFFN, ZF, or ZFF.
  - b. Larger than No. 16 AWG: Insulated copper conductors suitable for 600 volts, in compliance with NFPA 70 Article 310.
  - c. Conductor with other types and thickness of insulation may be used if listed for Class 1 circuit use.
3. Class 2 Wiring:
  - a. Multiconductor Cables: NFPA 70 Article 725, Types CL2P, CL2R, CL2.
  - b. Other types of cables may be used in accordance with NFPA 70 Table 725.154(G) "Cable Substitutions", as approved.
4. Class 3 Wiring:
  - a. Single Conductors No. 18 and No. 16 AWG: Same as Class 1 No. 18 and No. 16 AWG conductors except that:
    - 1) Conductors are also listed as CL3.
    - 2) Voltage rating not marked on cable except where cable has multiple listings and voltage marking is required for one or more of the listings.



- b. Multiconductor Cables: NFPA 70 Article 725, Types CL3P, CL3R, CL3.
- c. Other types of cables may be used in accordance with NFPA 70, Table 725.154(G) "Cable Substitutions", as approved.

## **2.02 ELECTRICAL CIRCUIT PROTECTIVE SYSTEM**

- A. Minimum 1-Hour Fire Rating: A system listed in UL Building Materials Directory, product category Electrical Circuit Protective Systems (FHIT).

## **2.03 CONNECTORS**

- A. General:
  - 1. Connectors specified are part of a system. Furnish connectors and components, and use specific tools and methods as recommended by connector manufacturer to form complete connector system.
  - 2. Connectors shall be UL 486 A listed, or UL 486 B listed for combination dual rated copper/aluminum connectors (marked AL7CU for 75 degrees C rated circuits and AL9CU for 90 degrees C rated circuits).
- B. Splices:
  - 1. Spring Type:
    - a. Rated 105° C, 600V; Buchanan/Ideal Industries Inc.'s B-Cap, Electrical Products Div./3M's Scotchlok Type Y, R, G, B, O/B+, R/Y+, or B/G+, or Ideal Industries Inc.'s Wing Nuts or Wire Nuts.
    - b. Rated 150° C, 600V; Ideal Industries Inc.'s High Temperature Wire-Nut Model 73B, 59B.
  - 2. Indent Type with Insulating Jacket:
    - a. Rated 105° C, 600V; Buchanan/Ideal Industries Inc.'s Crimp Connectors, Ideal Industries Inc.'s Crimp Connectors, Penn-Union Corp.'s Penn-Crimps, or Thomas & Betts Corp.'s STA-KON.
  - 3. Indent Type (Uninsulated): Anderson/Hubbell's Versa-Crimp, VERSAtile, Blackburn/T&B Corp.'s Color-Coded Compression Connectors, Electrical Products Div./3M's Scotchlok 10000, 11000 Series, Burndy's Hydent, Penn-Union Corp.'s BCU, BBCU Series, or Thomas & Betts Corp.'s Compression Connectors.
  - 4. Connector Blocks: NIS Industires Inc.'s Polaris System, or Thomas & Betts Corp.'s Blackburn AMT Series.
  - 5. Resin Splice Kits: Electrical Products Div./3M's Scotchcast Brand Kit Nos. 82A Series, 82-B1 or 90-B1, or Scotchcast Brand Resin Pressure Splicing Method.
  - 6. Heat Shrinkable Splices: Electrical Products Div./3M's ITCSN, Raychem Corp.'s Thermofit Type WCS, or Thomas & Betts Corp.'s SHRINK-KON Insulators.
  - 7. Cold Shrink Splices: Electrical Products Div./3M's 8420 Series.
- C. Gutter Taps: Anderson/Hubbell's GP/GT with GTC Series Covers, Blackburn/T&B Corp.'s H-Tap Type CF with Type C Covers, Burndy's Polytap KPU-AC, H-Crimpit Type YH with CF-FR Series Covers, ILSCO's GTA Series

with GTC Series Covers, Ideal Industries Inc.'s Power-Connect GP, GT Series with GIC covers, NSI Industries Inc.'s Polaris System, OZ/Gedney Co.'s PMX or PT with PMXC, PTC Covers, Penn-Union Corp.'s CDT Series, or Thomas & Betts Corp.'s Color-Keyed H Tap CHT with HTC Covers.

- D. Terminals: Nylon insulated pressure terminal connectors by Amp-Tyco/Electronics, Electrical Products Div./3M, Burndy, Ideal Industries Inc., Panduit Corp., Penn-Union Corp., Thomas & Betts Corp., or Wiremold Co.
- E. Lugs:
  - 1. Single Cable (Compression Type Lugs): Copper, one or 2 hole style (to suit conditions), long barrel; Anderson/Hubbell's VERSAtile VHCL, Blackburn/T&B Corp.'s Color-Coded CTL, LCN, Burndy's Hylug YA, Electrical Products Div./3M Scotchlok 31036 or 31145 Series, Ideal Industries Inc.'s CCB or CCBL, NSI Industries Inc.'s L, LN Series, Penn-Union Corp.'s BBLU Series, or Thomas & Betts Corp.'s 54930BE or 54850BE Series.
  - 2. Single Cable (Mechanical Type Lugs): Copper, one or 2 hole style (to suit conditions); Blackburn/T&B Corp.'s Color-Keyed Locktite Series, Burndy's Qiklug Series, NSI Industries Inc.'s Type TL, Penn-Union Corp.'s VI-TITE Terminal Lug Series, or Thomas & Betts Corp.'s Locktite Series.
  - 3. Multiple Cable (Mechanical Type Lugs): Copper, configuration to suit conditions; Burndy's Qiklug Series, NSI Industries Inc.'s Type TL, Penn-Union Corp.'s VI-TITE Terminal Lug Series, or Thomas & Betts Corp.'s Color-Keyed Locktite Series.

## **2.04 TAPES**

- A. Insulation Tapes:
  - 1. Plastic Tape: Electrical Products Div./3M's Scotch Super 33+ or Scotch 88, Plymouth Rubber Co.'s Plymouth/ Bishop Premium 85CW.
  - 2. Rubber Tape: Electrical Products Div./3M's Scotch 130C, or Plymouth Rubber Co.'s Plymouth/Bishop W963 Plysafe.
- B. Moisture Sealing Tape: Electrical Products Div./3M's Scotch 2200 or 2210, or Plymouth Rubber Co.'s Plymouth/Bishop 4000 Plyseal-V.
- C. Electrical Filler Tape: Electrical Products Div./3M's Scotchfil, or Plymouth Rubber Co.'s Plymouth/Bishop 125 Electrical Filler Tape.
- D. Color Coding Tape: Electrical Products Div./3M's Scotch 35, or Plymouth Rubber Co.'s Plymouth/Bishop Premium 37 Color Coding.

## **2.05 WIRE-PULLING COMPOUNDS**

- A. To suit type of insulation; American Polywater Corp.'s Polywater Series, Electric Products Div./3M's WL, WLX, or WLW, Greenlee Textron Inc.'s, Cable Cream, Cable Gel, Winter Gel, Ideal Industries Inc.'s Yellow 77, Aqua-Gel II, Agua-Gel

CW, or Thomas & Betts Corp.'s Series 15-230 Cable Pulling Lubricants, or Series 15-631 Wire Slick.

## **2.06 TAGS**

- A. Precision engrave letters and numbers with uniform margins, character size minimum 3/16 inches high.
  - 1. Phenolic: Two color laminated engraver's stock, 1/16 inch minimum thickness, machine engraved to expose inner core color (white).
  - 2. Aluminum: Standard aluminum alloy plate stock, minimum .032 inches thick, engraved areas enamel filled or background enameled with natural aluminum engraved characters.

## **2.07 WIRE MANAGEMENT PRODUCTS**

- A. Cable Clamps and Clips, Cable Ties, Spiral Wraps, etc: Catamount/T&B Corp., or Ideal Industries Inc.

# **PART 3 - EXECUTION**

## **3.01 INSTALLATION**

- A. Install conductors in raceways after the raceway system is completed. Exceptions: Type MC, MI, or other type specifically indicated on the drawings not to be installed in raceways.
- B. No grease, oil, or lubricant other than wire-pulling compounds specified may be used to facilitate the installation of conductors.

## **3.02 CIRCUITING**

- A. Do not change, group or combine circuits.

## **3.03 COMMON NEUTRAL CONDUCTOR**

- A. A common neutral may not be used.

## **3.04 CONDUCTOR SIZE**

- A. Conductor Size:
  - 1. For Electric Light and Power Branch Circuits: Install conductors of size shown on drawings. Where size is not indicated, the minimum size allowed is No. 12 AWG.
  - 2. For Class 1 Circuits:
    - a. No. 18 and No. 16 AWG may be used provided they supply loads that do not exceed 6 amps (No. 18 AWG), or 8 amps (No. 16

- AWG).
- b. Larger than No. 16 AWG: Use to supply loads not greater than the ampacities given in NFPA 70 Section 310.15.
- 3. For Class 2 Circuits: Any size to suit application.
- 4. For Class 3 Circuits: Minimum No. 18 AWG.

### **3.05 COLOR CODING**

- A. Color Coding For 277/480 Volt Electric Light and Power Wiring:
  - 1. Color Code:
    - a. 2 wire circuit – brown, gray.
    - b. 3 wire circuit – brown, yellow, gray.
    - c. 4 wire circuit – brown, yellow, orange, gray.
  - 2. Gray to be used only for an insulated grounded conductor (neutral). If neutral is not required use brown and yellow, or brown, yellow and orange for phase to phase circuits.
    - a. “Gray” For Sizes No. 6 AWG or Smaller.
      - 1) Continuous gray outer finish.
    - b. “Gray” For Sizes Larger Than No. 6 AWG:
      - 1) Distinctive gray markings (color coding tape) encircling the conductor, installed on the conductor at time of its installation. Install gray color coding tape at terminations, and at 1’ 0” intervals in gutters, pullboxes, and manholes.
    - c. Colors (Brown, Yellow, Orange):
    - d. For Branch Circuits: Continuous color outer finish.
    - e. For Feeders:
      - 1) Continuous color outer finish, or:
      - 2) Color coding tapes encircling the conductors, installed on the conductors at the time of their installation. Install color coding tapes at terminations, and at 1’ 0” intervals in gutters, pullboxes, and manholes.
- B. More Than One Nominal Voltage System Within A building: Permanently post the color coding scheme at each branch-circuit panelboard.
- C. Existing Color Coding Scheme: Where an existing color coding scheme is in use, match the existing color coding if it is in accordance with the requirements of NFPA 70.

### **3.06 IDENTIFICATION**

- A. Identification Tags: Use tags to identify feeders and designated circuits. Install tags so that they are easily read without moving adjacent feeders or requiring removal of arc proofing tapes. Attach tags with non-ferrous wire or brass chain.
  - 1. Interior Feeders: Identify each feeder in pullboxes and gutters. Identify by feeder number and size.
  - 2. Exterior Feeders: Identify each feeder in manholes and in interior pullboxes and gutters. Identify by feeder number and size, and also indicate building number and panel designation from which feeder

- 3. originates.  
Street and Grounds Lighting Circuits: Identify each circuit in manholes and lighting standard bases. Identify by circuit number and size, and also indicate building number and panel designation from which circuit originates.
- B. Identification Plaque: Where a building or structure is supplied by more than one service, or has any combination of feeders, branch circuits, or services passing through it, install a permanent plaque or directory at each service, feeder and branch circuit disconnect location denoting all other services, feeders, or branch circuits supplying that building or structure or passing through that building or structure and the area served by each.

### **3.07 WIRE MANAGEMENT**

- A. Use wire management products to bundle, route, and support wiring in junction boxes, pullboxes, wireways, gutters, channels, and other locations where wiring is accessible.

### **3.08 EQUIPMENT GROUNDING CONDUCTOR**

- A. Install equipment grounding conductor:
  - 1. Where specified in other Sections or indicated on the drawings.
  - 2. In conjunction with circuits recommended by equipment manufacturers to have equipment grounding conductor.
- B. Equipment grounding conductor is not intended as a current carrying conductor under normal operating circumstances.
- C. Color Coding For Equipment Grounding Conductor:
  - 1. Color Code: Green.
  - 2. "Green" For sizes No. 6 AWG or Smaller:
    - a. Continuous green outer finish, or:
    - b. Continuous green outer finish with one or more yellow stripes, or:
    - c. Bare copper (see exception below).
  - 3. "Green" For Sizes Larger Than No. 6:
    - a. Stripping the insulation or covering from the entire exposed length (see exception below).
    - b. Marking the exposed insulation or covering with green color coding tapes.
    - c. Identify at each end and at every point where the equipment grounding conductor is accessible.

### **3.09 INSULATED CONDUCTOR AND CABLE SCHEDULE - TYPES AND USE**

- A. Electric Light and Power Circuits:
  - 1. Type THHN/THWN-2 or XHHW-2. : Wiring in dry or damp locations (except where special type insulation is required).
  - 2. THHN/THWN-2, XHHW-2, or USE-2: Wiring in wet locations (except

where type USE-2 insulated conductors are specifically required, or special type insulation is required).

3. THHN/THWN-2: Wiring installed in existing raceway systems (except where special type insulation is required).
4. THHN/THWN-2 or XHHW-2: Wiring for electric discharge lighting circuits (fluorescent, HID), except where fixture listing requires wiring rated higher than 90° C.
5. MC:
  - a. Branch circuit wiring in wood framed construction (wood joists and wood stud partitions):
    - 1) Install conductors parallel with joists or studs and attach to the side of these timbers by galvanized straps spaced not more than 6 feet apart.
    - 2) Install conductors through holes bored in the center of the timbers when running at right angles to joists or studs.
    - 3) Do not attach the conductors to the edge of joists or studs.
  - b. Branch circuit wiring in movable metal partitions and movable gypsum partitions.
    - 1) Install conductors in accordance with partition manufacturer's recommendations.

- B. Emergency Feeder Circuits: Use electrical circuit protective system.
- C. Class 1 Circuits: Use Class 1 wiring specified in Part 2 (except where special type insulation is required).
- D. Class 2 Circuits: Use Class 2 wiring specified in Part 2 (except where special type insulation is required).
- E. Class 3 Circuits: Use Class 3 wiring specified in Part 2 (except where special type insulation is required).

### **3.10 CONNECTOR SCHEDULE - TYPES AND USE**

- A. Temperature Rating: Use connectors that have a temperature rating, equal to, or greater than the temperature rating of the conductors to which they are connected.
- B. Splices:
  1. Dry Locations:
    - a. For Conductors No. 8 AWG or Smaller: Use spring type pressure connectors, indent type pressure connectors with insulating jackets, or connector blocks (except where special type splices are required).
    - b. For Conductors No. 6 AWG or Larger: Use connector blocks or uninsulated indent type pressure connectors. Fill indentions in uninsulated connectors with electrical filler tape and apply insulation tape to insulation equivalent of the conductor, or insulate with heat shrinkable splices or cold shrink splices.
    - c. Gutter Taps in Panelboards: For uninsulated type gutter taps fill

indentions with electrical filler tape and apply insulation tape to insulation equivalent of the conductor, or insulate with gutter tap cover.

2. Damp Locations: As specified for dry locations, except apply moisture sealing tape over the entire insulated connection (moisture sealing tape not required if heat shrinkable splices or cold shrink splices are used).
3. Wet Locations: Use uninsulated indent type pressure connectors and insulate with resin splice kits, cold shrink splices or heat shrinkable splices. Exception: Splices above ground which are totally enclosed and protected in NEMA 3R, 4, 4X enclosures may be spliced as specified for damp locations.

C. Terminations:

1. For Conductors No. 10 AWG or Smaller: Use terminals for:
  - a. Connecting wiring to equipment designed for use with terminals.
2. For Conductors No. 8 AWG or Larger: Use compression or mechanical type lugs for:
  - a. Connecting cables to flat bus bars.
  - b. Connecting cables to equipment designed for use with lugs.
3. For Conductor Sizes Larger Than Terminal Capacity On Equipment: Reduce the larger conductor to the maximum conductor size that terminal can accommodate (reduced section not longer than one foot). Use compression or mechanical type connectors suitable for reducing connection.

**END OF SECTION**



# SHERIDAN HOLLOW PARKING FACILITY UPGRADE LIGHTING

SHERIDAN AVENUE  
ALBANY, NY  
PROJECT NO. 47698-E

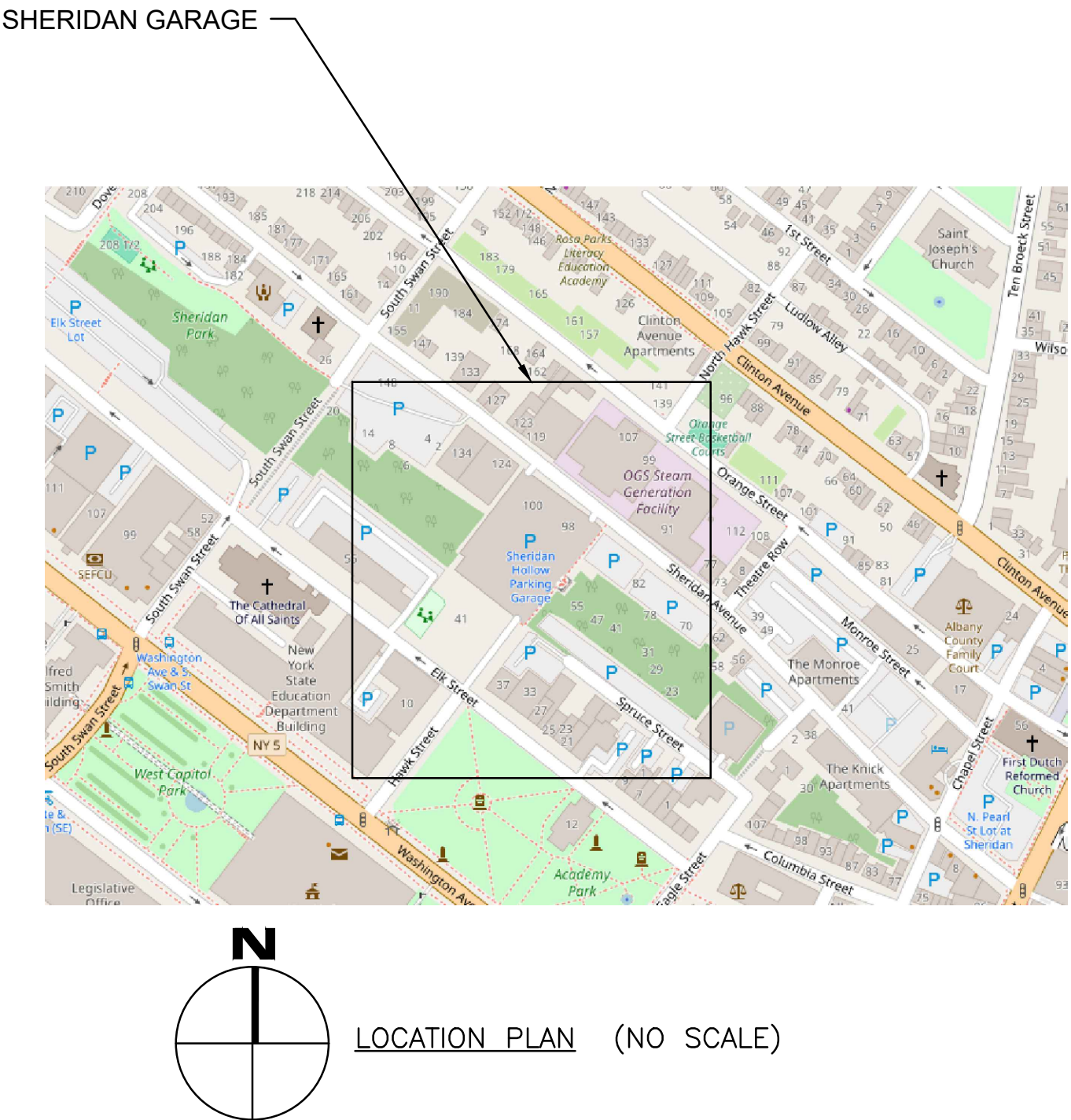

### DRAWING LIST

- G-001 TITLE SHEET
- E-001 ELECTRICAL LEGEND, ABBREVIATIONS, & ANNOTATIONS
- E-101 LEVEL 1 - REMOVAL WORK LIGHTING
- E-102 LEVEL 2 - REMOVAL WORK LIGHTING
- E-103 LEVEL 3 - REMOVAL WORK LIGHTING
- E-104 LEVEL 4 - REMOVAL WORK LIGHTING
- E-105 LEVEL 5 - REMOVAL WORK LIGHTING
- E-106 LEVEL 6 - REMOVAL WORK LIGHTING
- E-107 LEVEL 7 - REMOVAL WORK LIGHTING
- E-108 LEVEL 8 - REMOVAL WORK LIGHTING
- E-201 LEVEL 1 - LIGHTING
- E-202 LEVEL 2 - LIGHTING
- E-203 LEVEL 3 - LIGHTING
- E-204 LEVEL 4 - LIGHTING
- E-205 LEVEL 5 - LIGHTING
- E-206 LEVEL 6 - LIGHTING
- E-207 LEVEL 7 - LIGHTING
- E-208 LEVEL 8 - LIGHTING
- E-401 ENLARGED REMOVAL WORK PLANS
- E-402 ENLARGED LIGHTING PLANS
- E-501 SINGLE-LINE DIAGRAM
- E-601 ELECTRICAL SCHEDULES
- E-701 ELECTRICAL DETAILS

### REFERENCED CODES

COMPLY WITH THE FOLLOWING REQUIREMENTS DURING CONSTRUCTION INCLUDING BUT NOT LIMITED TO THE FOLLOWING:

- OSHA(OCCUPATIONAL SAFETY AND HEALTH ADMINISTRATION)
- 2020 RESIDENTIAL CODE OF NEW YORK STATE (THE "RESIDENTIAL CODE")
- 2020 BUILDING CODE OF NEW YORK STATE (THE "BUILDING CODE")
- 2020 PLUMBING CODE OF NEW YORK STATE (THE "PLUMBING CODE")
- 2020 MECHANICAL CODE OF NEW YORK STATE (THE "MECHANICAL CODE")
- 2020 FUEL GAS CODE OF NEW YORK STATE (THE "FUEL GAS CODE")
- 2020 FIRE CODE OF NEW YORK STATE (THE "FIRE CODE")
- 2020 PROPERTY MAINTENANCE CODE OF NEW YORK STATE (THE "PROPERTY MAINTENANCE CODE")
- 2020 EXISTING BUILDING CODE OF NEW YORK STATE (THE "EXISTING BUILDING CODE")
- ALL OTHER STANDARDS REFERENCED IN 19 NYCRR PARTS 1219 THROUGH 1228.
- 2020 ENERGY CONSERVATION CONSTRUCTION CODE OF NEW YORK STATE

REFER TO SPECIFICATION SECTION 014100 REGULATORY REQUIREMENTS FOR ADDITIONAL INFORMATION. DEMONSTRATE COMPLIANCE WITH REGULATORY REQUIREMENTS IN THE SITE SPECIFIC SAFETY PLAN REQUIRED PER SPECIFICATION 011100.



**NEW YORK**  
STATE OF  
OPPORTUNITY.

**Office of  
General Services**

DESIGN & CONSTRUCTION

February 14, 2025



Exp Date: 02-14-2025

DRAWING NUMBER:	
G-001	
SHEET 1	OF 23







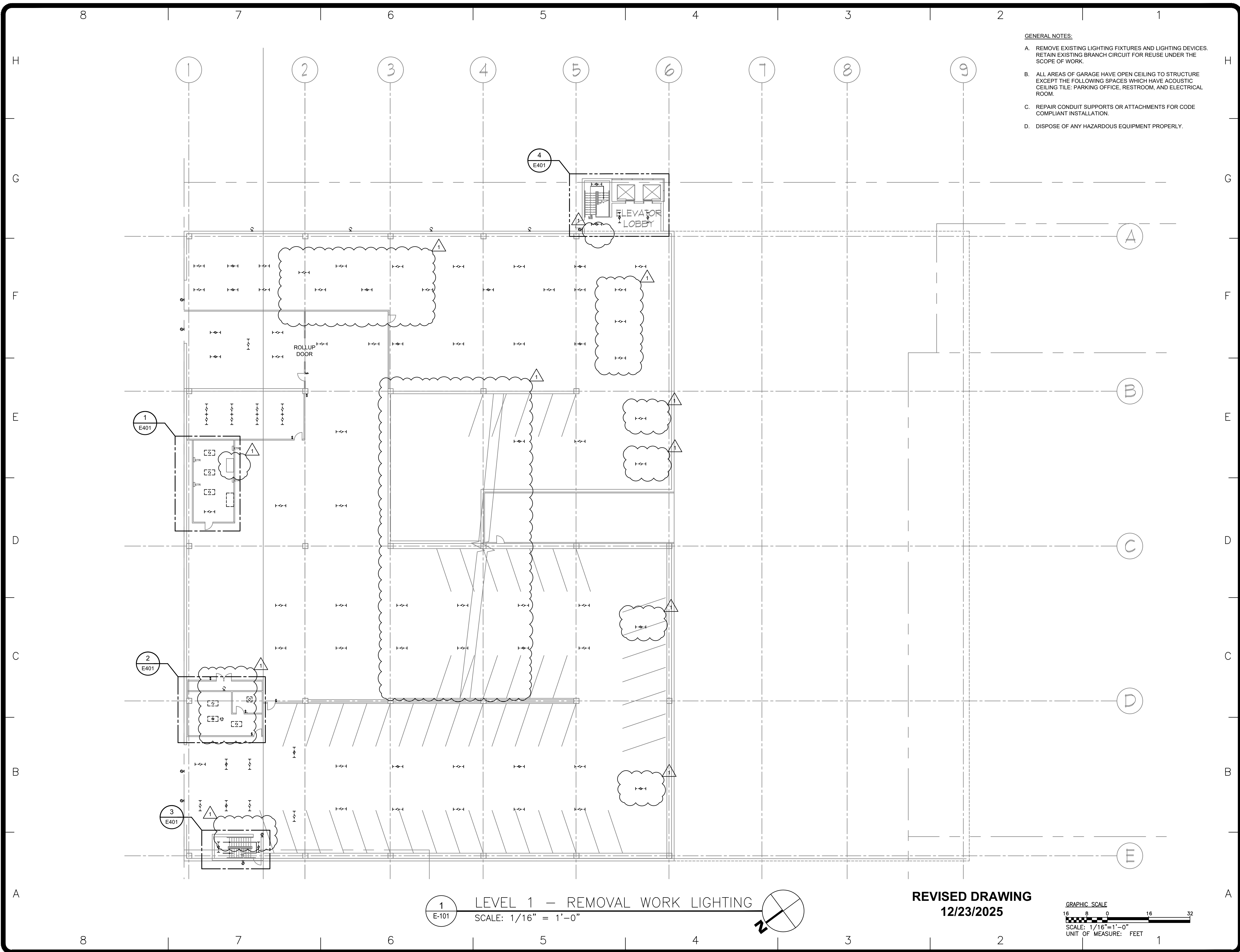

- GENERAL NOTES:
- A. REMOVE EXISTING LIGHTING FIXTURES AND LIGHTING DEVICES. RETAIN EXISTING BRANCH CIRCUIT FOR REUSE UNDER THE SCOPE OF WORK.
  - B. ALL AREAS OF GARAGE HAVE OPEN CEILING TO STRUCTURE EXCEPT THE FOLLOWING SPACES WHICH HAVE ACOUSTIC CEILING TILE: PARKING OFFICE, RESTROOM, AND ELECTRICAL ROOM.
  - C. REPAIR CONDUIT SUPPORTS OR ATTACHMENTS FOR CODE COMPLIANT INSTALLATION.
  - D. DISPOSE OF ANY HAZARDOUS EQUIPMENT PROPERLY.



DESIGN & CONSTRUCTION

CONSULTANT

CERTIFICATE OF AUTHORIZATION #: 018011



RMF ENGINEERING, INC.  
5520 RESEARCH PARK DRIVE  
SUITE 300  
BALTIMORE, MD 21228

WARNING:

THE ALTERATION OF THIS MATERIAL IN ANY WAY, UNLESS DONE UNDER THE DIRECTION OF A COMPARABLE PROFESSIONAL, I.E. ARCHITECT FOR AN ARCHITECT, ENGINEER FOR AN ENGINEER OR LANDSCAPE ARCHITECT FOR A LANDSCAPE ARCHITECT, IS A VIOLATION OF THE NEW YORK STATE EDUCATION LAW AND/OR REGULATIONS AND IS A CLASS 'A' MISDEMEANOR.

NYS ENERGY CODE STATEMENT:

I, UNDERSIGNED, DO HEREBY CERTIFY THAT TO THE BEST OF MY KNOWLEDGE, BELIEF, AND PROFESSIONAL JUDGEMENT, THE INFORMATION SHOWN ON THESE DRAWINGS AND SPECIFICATIONS BEARING MY SEAL COMPLIES WITH THE APPLICABLE REQUIREMENTS OF THE NEW YORK STATE 2020 ENERGY CONSERVATION CODE.

UNIFORM CODE STATEMENT

TO THE BEST OF THE REGISTERED DESIGN PROFESSIONAL'S KNOWLEDGE, BELIEF, AND PROFESSIONAL JUDGEMENT, THESE PLANS AND/OR SPECIFICATIONS ARE IN COMPLIANCE WITH THE 2020 UNIFORM CODE.



REGISTRATION EXPIRES:  
02-28-2026

CONTRACT:

ELECTRICAL

TITLE:

UPGRADE LIGHTING

LOCATION:

SHERIDAN HOLLOW GARAGE  
ALBANY, NY

CLIENT:

OFFICE OF GENERAL SERVICES

FINAL SUBMISSION

1	12/23/2025	ADDENDUM 1
	02-14-2025	FINAL SUBMISSION
MARK	DATE	DESCRIPTION
PROJECT NUMBER:	47698-E	
DESIGNED BY:	MGP	
DRAWN BY:	MGP	
FIELD CHECK:	JRG	
APPROVED:	JRG	

SHEET TITLE:

LEVEL 1 - REMOVAL WORK  
LIGHTING

DRAWING NUMBER:

E-101

SHEET 3 OF 23

REVISED DRAWING  
12/23/2025

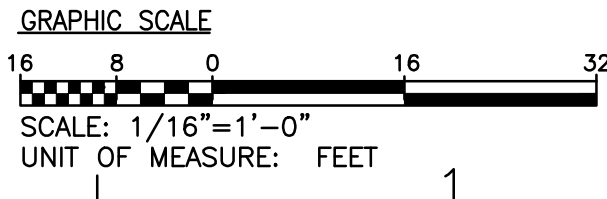

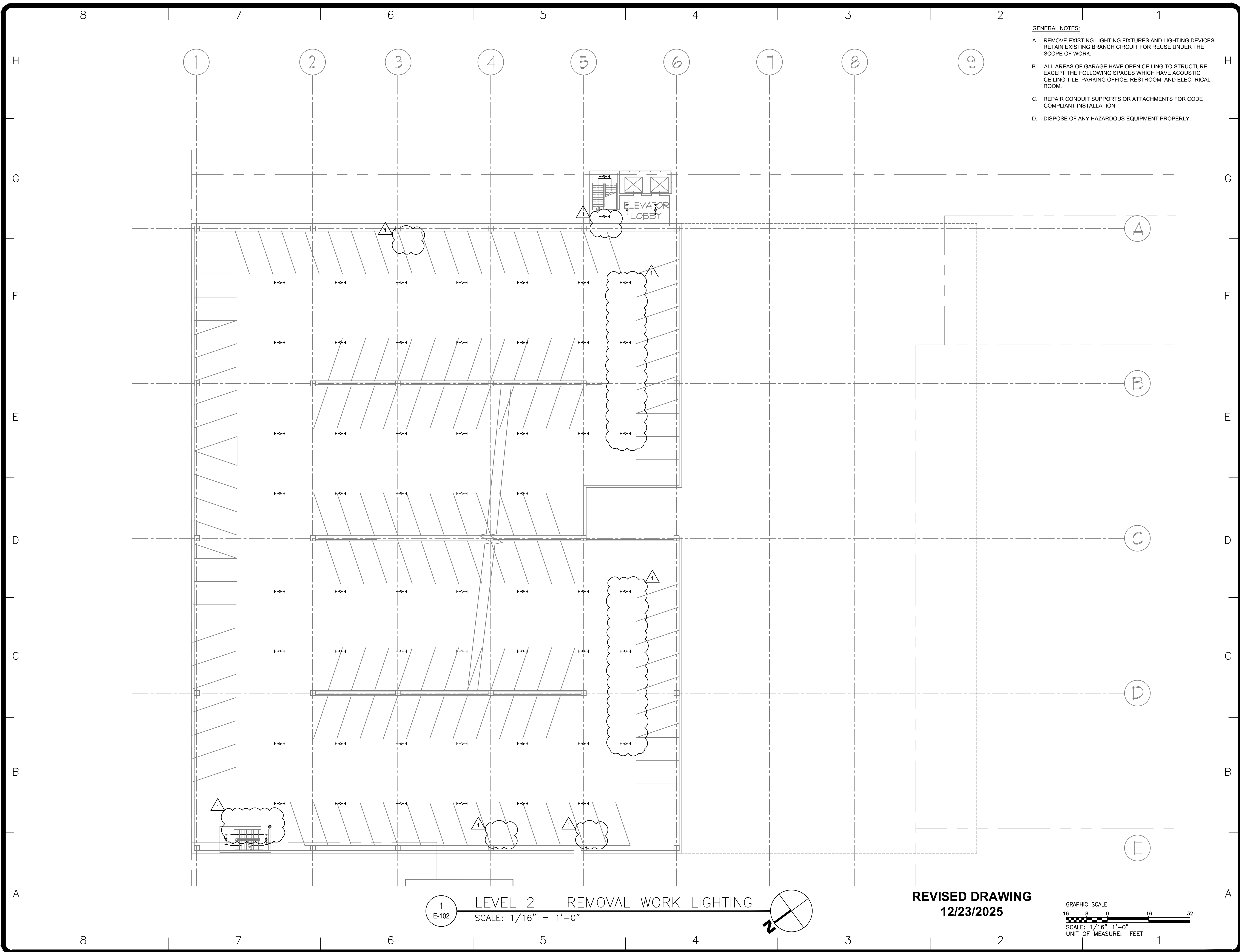

- GENERAL NOTES:
- A. REMOVE EXISTING LIGHTING FIXTURES AND LIGHTING DEVICES. RETAIN EXISTING BRANCH CIRCUIT FOR REUSE UNDER THE SCOPE OF WORK.
  - B. ALL AREAS OF GARAGE HAVE OPEN CEILING TO STRUCTURE EXCEPT THE FOLLOWING SPACES WHICH HAVE ACOUSTIC CEILING TILE: PARKING OFFICE, RESTROOM, AND ELECTRICAL ROOM.
  - C. REPAIR CONDUIT SUPPORTS OR ATTACHMENTS FOR CODE COMPLIANT INSTALLATION.
  - D. DISPOSE OF ANY HAZARDOUS EQUIPMENT PROPERLY.



DESIGN & CONSTRUCTION

CONSULTANT  
CERTIFICATE OF AUTHORIZATION #: 018011



RMF ENGINEERING, INC.  
5520 RESEARCH PARK DRIVE  
SUITE 300  
BALTIMORE, MD 21228

**WARNING:**  
THE ALTERATION OF THIS MATERIAL IN ANY WAY, UNLESS DONE UNDER THE DIRECTION OF A COMPARABLE PROFESSIONAL, I.E. ARCHITECT FOR AN ARCHITECT, ENGINEER FOR AN ENGINEER OR LANDSCAPE ARCHITECT FOR A LANDSCAPE ARCHITECT, IS A VIOLATION OF THE NEW YORK STATE EDUCATION LAW AND/OR REGULATIONS AND IS A CLASS 'A' MISDEMEANOR.

**NYS ENERGY CODE STATEMENT:**  
I, UNDERSIGNED, DO HEREBY CERTIFY THAT TO THE BEST OF MY KNOWLEDGE, BELIEF, AND PROFESSIONAL JUDGEMENT, THE INFORMATION SHOWN ON THESE DRAWINGS AND SPECIFICATIONS BEARING MY SEAL COMPLIES WITH THE APPLICABLE REQUIREMENTS OF THE NEW YORK STATE 2020 ENERGY CONSERVATION CODE.

**UNIFORM CODE STATEMENT**  
TO THE BEST OF THE REGISTERED DESIGN PROFESSIONAL'S KNOWLEDGE, BELIEF, AND PROFESSIONAL JUDGEMENT THESE PLANS AND/OR SPECIFICATIONS ARE IN COMPLIANCE WITH THE 2020 UNIFORM CODE.



REGISTRATION EXPIRES:  
02-28-2026

CONTRACT: **ELECTRICAL**

TITLE:  
**UPGRADE LIGHTING**

LOCATION:  
**SHERIDAN HOLLOW GARAGE  
ALBANY, NY**

CLIENT:  
**OFFICE OF GENERAL SERVICES**

**FINAL SUBMISSION**

1	12/23/2025	ADDENDUM 1
	02-14-2025	FINAL SUBMISSION
MARK	DATE	DESCRIPTION
PROJECT NUMBER:	47698-E	
DESIGNED BY:	MGP	
DRAWN BY:	MGP	
FIELD CHECK:	JRG	
APPROVED:	JRG	

SHEET TITLE:  
**LEVEL 2 - REMOVAL WORK  
LIGHTING**

DRAWING NUMBER:  
**E-102**

SHEET 4 OF 23



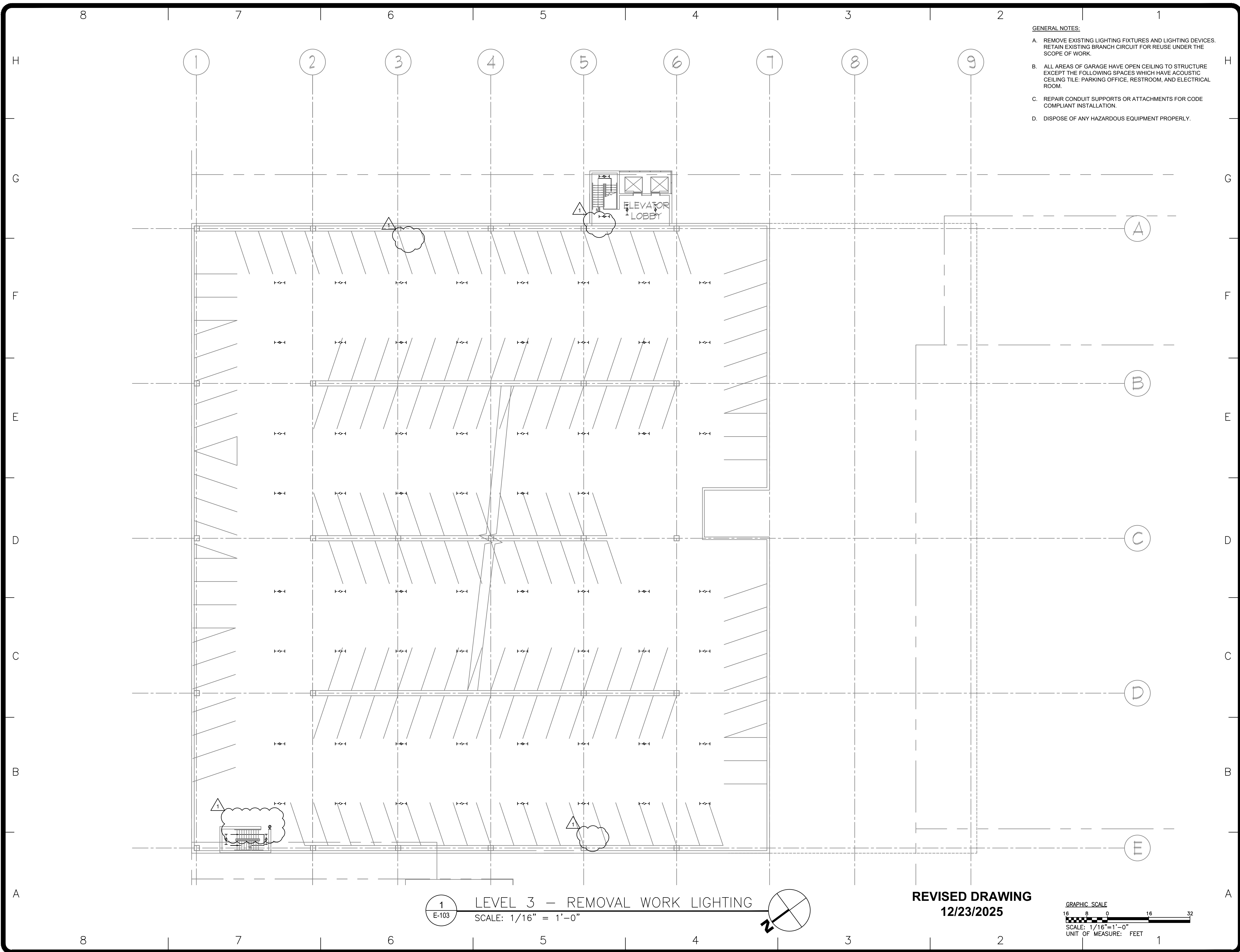

- GENERAL NOTES:
- A. REMOVE EXISTING LIGHTING FIXTURES AND LIGHTING DEVICES. RETAIN EXISTING BRANCH CIRCUIT FOR REUSE UNDER THE SCOPE OF WORK.
  - B. ALL AREAS OF GARAGE HAVE OPEN CEILING TO STRUCTURE EXCEPT THE FOLLOWING SPACES WHICH HAVE ACOUSTIC CEILING TILE: PARKING OFFICE, RESTROOM, AND ELECTRICAL ROOM.
  - C. REPAIR CONDUIT SUPPORTS OR ATTACHMENTS FOR CODE COMPLIANT INSTALLATION.
  - D. DISPOSE OF ANY HAZARDOUS EQUIPMENT PROPERLY.

**NEW YORK**  
STATE OF  
OPPORTUNITY

**Office of  
General Services**

DESIGN & CONSTRUCTION

CONSULTANT

CERTIFICATE OF AUTHORIZATION #: 018011

**rmf**

RMF ENGINEERING, INC.  
5520 RESEARCH PARK DRIVE  
SUITE 300  
BALTIMORE, MD 21228

**WARNING:**

THE ALTERATION OF THIS MATERIAL IN ANY WAY, UNLESS DONE UNDER THE DIRECTION OF A COMPARABLE PROFESSIONAL, I.E. ARCHITECT FOR AN ARCHITECT, ENGINEER FOR AN ENGINEER OR LANDSCAPE ARCHITECT FOR A LANDSCAPE ARCHITECT, IS A VIOLATION OF THE NEW YORK STATE EDUCATION LAW AND/OR REGULATIONS AND IS A CLASS 'A' MISDEMEANOR.

**NYS ENERGY CODE STATEMENT:**

I, UNDERSIGNED, DO HEREBY CERTIFY THAT TO THE BEST OF MY KNOWLEDGE, BELIEF, AND PROFESSIONAL JUDGEMENT, THE INFORMATION SHOWN ON THESE DRAWINGS AND SPECIFICATIONS BEARING MY SEAL COMPLIES WITH THE APPLICABLE REQUIREMENTS OF THE NEW YORK STATE 2020 ENERGY CONSERVATION CODE.

**UNIFORM CODE STATEMENT**

TO THE BEST OF THE REGISTERED DESIGN PROFESSIONAL'S KNOWLEDGE, BELIEF, AND PROFESSIONAL JUDGEMENT, THESE PLANS AND/OR SPECIFICATIONS ARE IN COMPLIANCE WITH THE 2020 UNIFORM CODE.



REGISTRATION EXPIRES:  
02-28-2026

CONTRACT: **ELECTRICAL**

TITLE: **UPGRADE LIGHTING**

LOCATION: **SHERIDAN HOLLOW GARAGE  
ALBANY, NY**

CLIENT: **OFFICE OF GENERAL SERVICES**

**FINAL SUBMISSION**

MARK	DATE	DESCRIPTION
1	12/23/2025	ADDENDUM 1
	02-14-2025	FINAL SUBMISSION

PROJECT NUMBER: **47698-E**

DESIGNED BY: MGP

DRAWN BY: MGP

FIELD CHECK: JRG

APPROVED: JRG

SHEET TITLE: **LEVEL 3 - REMOVAL WORK LIGHTING**

DRAWING NUMBER: **E-103**

SHEET 5 OF 23

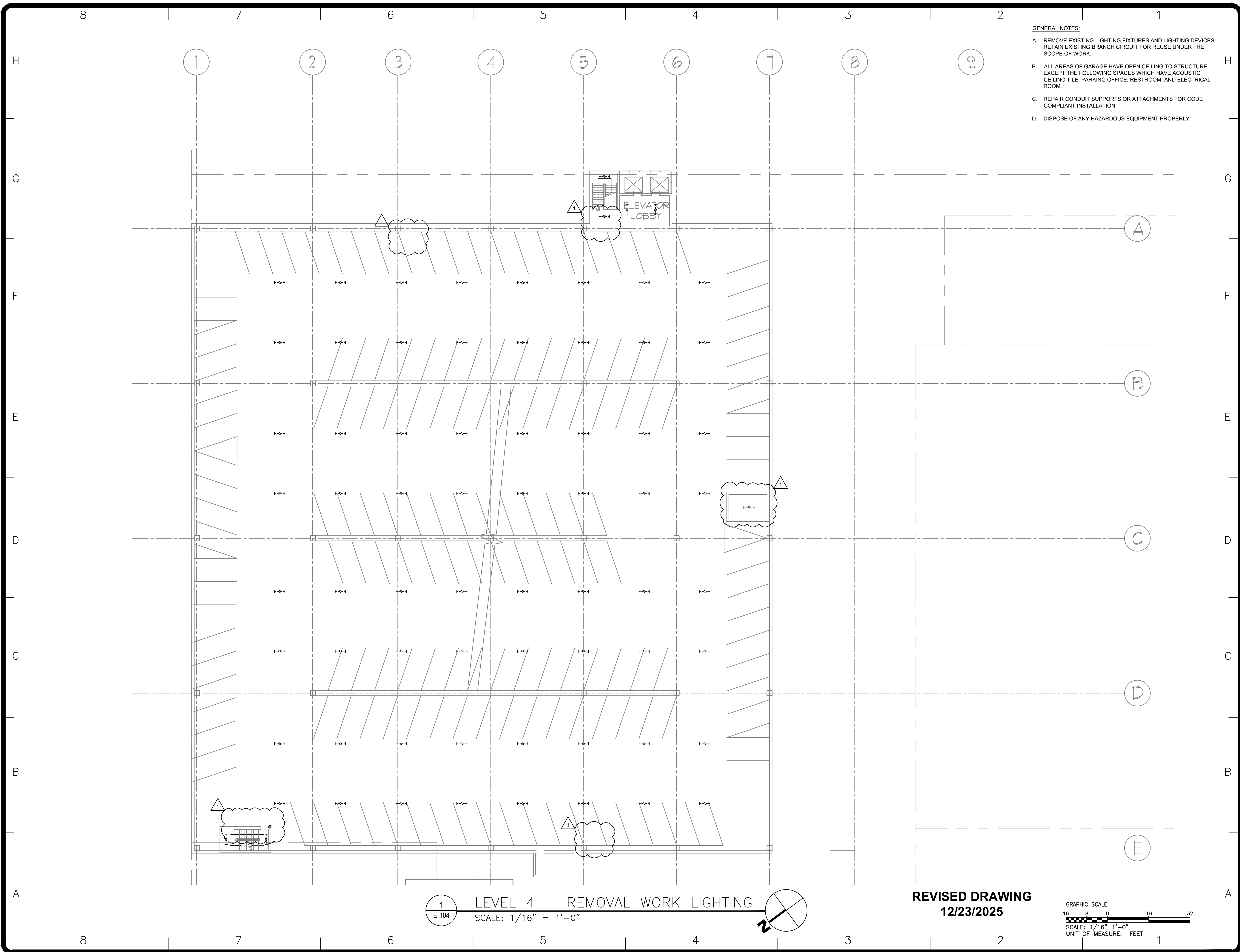

- GENERAL NOTES:
- A. REMOVE EXISTING LIGHTING FIXTURES AND LIGHTING DEVICES. RETAIN EXISTING BRANCH CIRCUIT FOR REUSE UNDER THE SCOPE OF WORK.
  - B. ALL AREAS OF GARAGE HAVE OPEN CEILING TO STRUCTURE EXCEPT THE FOLLOWING SPACES WHICH HAVE ACOUSTIC CEILING TILE: PARKING OFFICE, RESTROOM, AND ELECTRICAL ROOM.
  - C. REPAIR CONDUIT SUPPORTS OR ATTACHMENTS FOR CODE COMPLIANT INSTALLATION.
  - D. DISPOSE OF ANY HAZARDOUS EQUIPMENT PROPERLY.



DESIGN & CONSTRUCTION

CONSULTANT  
CERTIFICATE OF AUTHORIZATION #: 018011



RMF ENGINEERING, INC.  
5520 RESEARCH PARK DRIVE  
SUITE 300  
BALTIMORE, MD 21228

**WARNING:**  
THE ALTERATION OF THIS MATERIAL IN ANY WAY, UNLESS DONE UNDER THE DIRECTION OF A COMPARABLE PROFESSIONAL, I.E. ARCHITECT FOR AN ARCHITECT, ENGINEER FOR AN ENGINEER OR LANDSCAPE ARCHITECT FOR A LANDSCAPE ARCHITECT, IS A VIOLATION OF THE NEW YORK STATE EDUCATION LAW AND/OR REGULATIONS AND IS A CLASS 'A' MISDEMEANOR.

**NYS ENERGY CODE STATEMENT:**  
I, UNDERSIGNED, DO HEREBY CERTIFY THAT TO THE BEST OF MY KNOWLEDGE, BELIEF, AND PROFESSIONAL JUDGEMENT, THE INFORMATION SHOWN ON THESE DRAWINGS AND SPECIFICATIONS BEARING MY SEAL COMPLIES WITH THE APPLICABLE REQUIREMENTS OF THE NEW YORK STATE 2020 ENERGY CONSERVATION CODE.

**UNIFORM CODE STATEMENT**  
TO THE BEST OF THE REGISTERED DESIGN PROFESSIONAL'S KNOWLEDGE, BELIEF, AND PROFESSIONAL JUDGEMENT, THESE PLANS AND/OR SPECIFICATIONS ARE IN COMPLIANCE WITH THE 2020 UNIFORM CODE.



REGISTRATION EXPIRES:  
02-28-2026

CONTRACT: **ELECTRICAL**

TITLE:  
**UPGRADE LIGHTING**

LOCATION:  
**SHERIDAN HOLLOW GARAGE  
ALBANY, NY**

CLIENT:  
**OFFICE OF GENERAL SERVICES**

**FINAL SUBMISSION**

1	12/23/2025	ADDENDUM 1
	02-14-2025	FINAL SUBMISSION
MARK	DATE	DESCRIPTION
PROJECT NUMBER:	47698-E	
DESIGNED BY:	MGP	
DRAWN BY:	MGP	
FIELD CHECK:	JRG	
APPROVED:	JRG	

SHEET TITLE:  
**LEVEL 4 - REMOVAL WORK LIGHTING**

DRAWING NUMBER:  
**E-104**

SHEET 6 OF 23



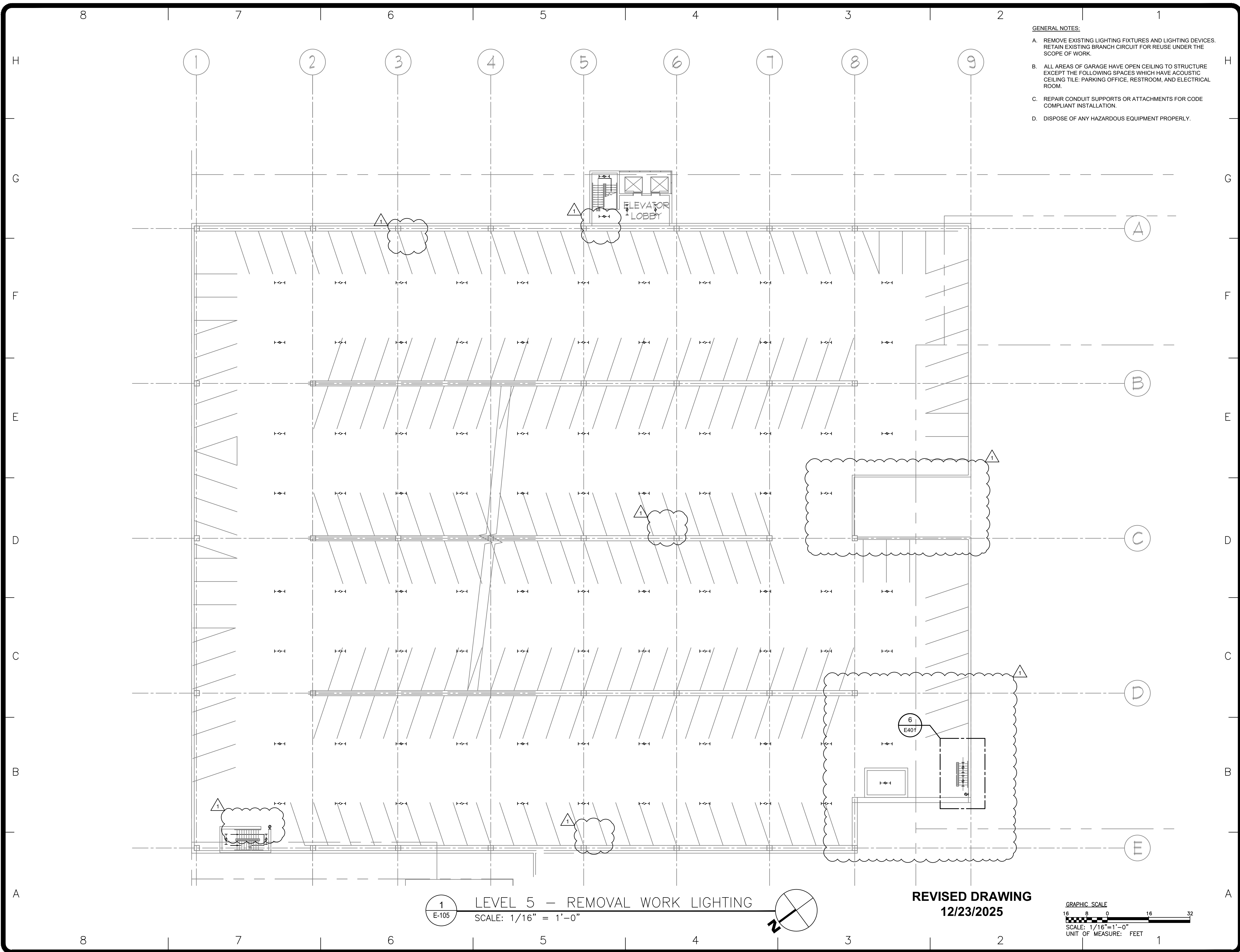

- GENERAL NOTES:
- A. REMOVE EXISTING LIGHTING FIXTURES AND LIGHTING DEVICES. RETAIN EXISTING BRANCH CIRCUIT FOR REUSE UNDER THE SCOPE OF WORK.
  - B. ALL AREAS OF GARAGE HAVE OPEN CEILING TO STRUCTURE EXCEPT THE FOLLOWING SPACES WHICH HAVE ACOUSTIC CEILING TILE: PARKING OFFICE, RESTROOM, AND ELECTRICAL ROOM.
  - C. REPAIR CONDUIT SUPPORTS OR ATTACHMENTS FOR CODE COMPLIANT INSTALLATION.
  - D. DISPOSE OF ANY HAZARDOUS EQUIPMENT PROPERLY.

**NEW YORK STATE OF OPPORTUNITY** | **Office of General Services**

DESIGN & CONSTRUCTION

CONSULTANT

CERTIFICATE OF AUTHORIZATION #: 018011

**rmf**

RMF ENGINEERING, INC.  
5520 RESEARCH PARK DRIVE  
SUITE 300  
BALTIMORE, MD 21228

**WARNING:**

THE ALTERATION OF THIS MATERIAL IN ANY WAY, UNLESS DONE UNDER THE DIRECTION OF A COMPARABLE PROFESSIONAL, I.E. ARCHITECT FOR AN ARCHITECT, ENGINEER FOR AN ENGINEER OR LANDSCAPE ARCHITECT FOR A LANDSCAPE ARCHITECT, IS A VIOLATION OF THE NEW YORK STATE EDUCATION LAW AND/OR REGULATIONS AND IS A CLASS 'A' MISDEMEANOR.

**NYS ENERGY CODE STATEMENT:**

I, UNDERSIGNED, DO HEREBY CERTIFY THAT TO THE BEST OF MY KNOWLEDGE, BELIEF, AND PROFESSIONAL JUDGEMENT, THE INFORMATION SHOWN ON THESE DRAWINGS AND SPECIFICATIONS BEARING MY SEAL COMPLIES WITH THE APPLICABLE REQUIREMENTS OF THE NEW YORK STATE 2020 ENERGY CONSERVATION CODE.

**UNIFORM CODE STATEMENT**

TO THE BEST OF THE REGISTERED DESIGN PROFESSIONAL'S KNOWLEDGE, BELIEF, AND PROFESSIONAL JUDGEMENT, THESE PLANS AND/OR SPECIFICATIONS ARE IN COMPLIANCE WITH THE 2020 UNIFORM CODE.

REGISTRATION EXPIRES: 02-28-2026

CONTRACT: **ELECTRICAL**

TITLE: **UPGRADE LIGHTING**

LOCATION: **SHERIDAN HOLLOW GARAGE  
ALBANY, NY**

CLIENT: **OFFICE OF GENERAL SERVICES**

**FINAL SUBMISSION**

MARK	DATE	DESCRIPTION
1	12/23/2025	ADDENDUM 1
	02-14-2025	FINAL SUBMISSION

PROJECT NUMBER: **47698-E**

DESIGNED BY: MGP

DRAWN BY: MGP

FIELD CHECK: JRG

APPROVED: JRG

SHEET TITLE: **LEVEL 5 - REMOVAL WORK LIGHTING**

DRAWING NUMBER: **E-105**

SHEET 7 OF 23

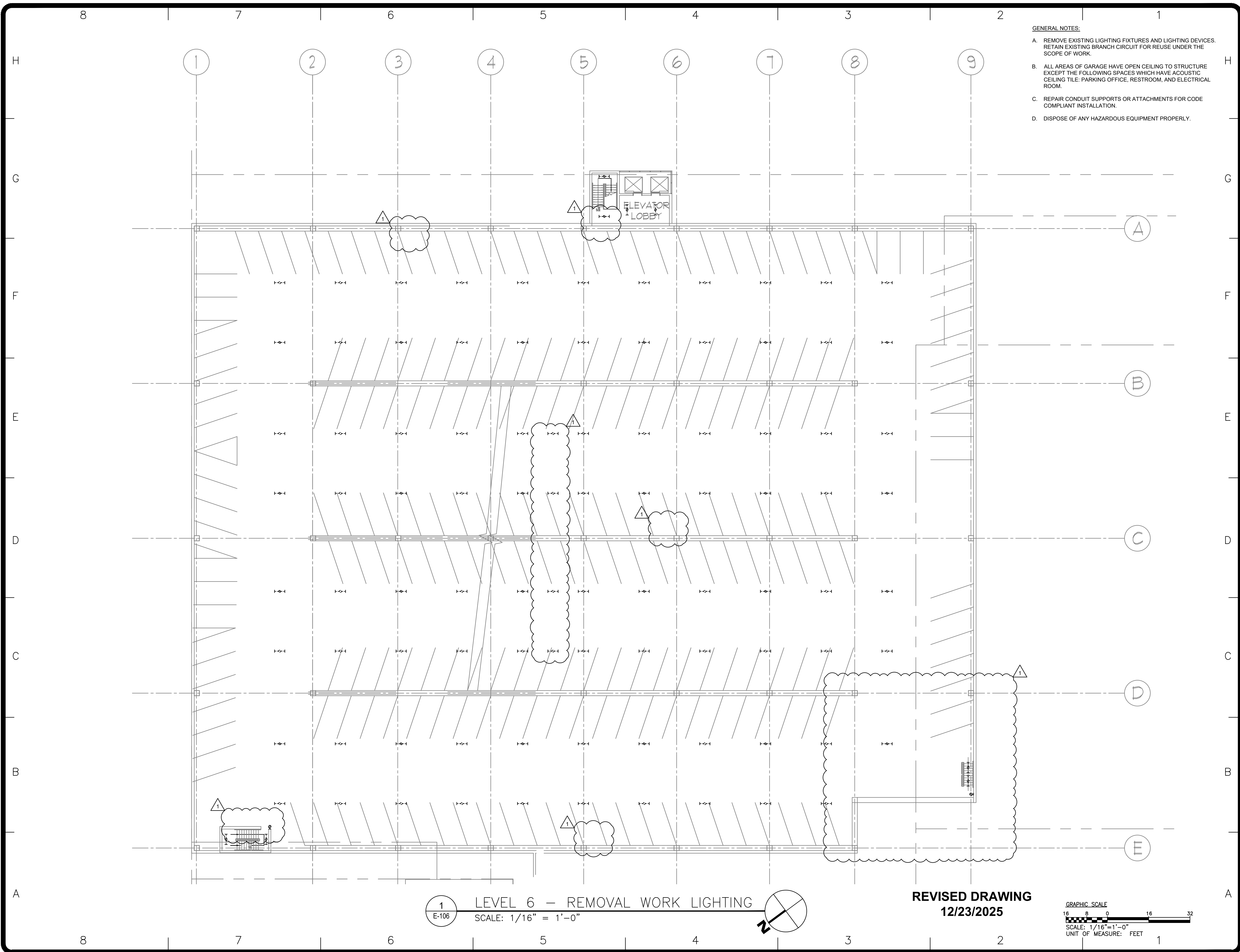

- GENERAL NOTES:
- A. REMOVE EXISTING LIGHTING FIXTURES AND LIGHTING DEVICES. RETAIN EXISTING BRANCH CIRCUIT FOR REUSE UNDER THE SCOPE OF WORK.
  - B. ALL AREAS OF GARAGE HAVE OPEN CEILING TO STRUCTURE EXCEPT THE FOLLOWING SPACES WHICH HAVE ACOUSTIC CEILING TILE: PARKING OFFICE, RESTROOM, AND ELECTRICAL ROOM.
  - C. REPAIR CONDUIT SUPPORTS OR ATTACHMENTS FOR CODE COMPLIANT INSTALLATION.
  - D. DISPOSE OF ANY HAZARDOUS EQUIPMENT PROPERLY.



Office of  
General Services

DESIGN & CONSTRUCTION

CONSULTANT

CERTIFICATE OF AUTHORIZATION #: 018011



RMF ENGINEERING, INC.  
5520 RESEARCH PARK DRIVE  
SUITE 300  
BALTIMORE, MD 21228

**WARNING:**

THE ALTERATION OF THIS MATERIAL IN ANY WAY, UNLESS DONE UNDER THE DIRECTION OF A COMPARABLE PROFESSIONAL, I.E. ARCHITECT FOR AN ARCHITECT, ENGINEER FOR AN ENGINEER OR LANDSCAPE ARCHITECT FOR A LANDSCAPE ARCHITECT, IS A VIOLATION OF THE NEW YORK STATE EDUCATION LAW AND/OR REGULATIONS AND IS A CLASS 'A' MISDEMEANOR.

**NYS ENERGY CODE STATEMENT:**

I, UNDERSIGNED, DO HEREBY CERTIFY THAT TO THE BEST OF MY KNOWLEDGE, BELIEF, AND PROFESSIONAL JUDGEMENT, THE INFORMATION SHOWN ON THESE DRAWINGS AND SPECIFICATIONS BEARING MY SEAL COMPLIES WITH THE APPLICABLE REQUIREMENTS OF THE NEW YORK STATE 2020 ENERGY CONSERVATION CODE.

**UNIFORM CODE STATEMENT**

TO THE BEST OF THE REGISTERED DESIGN PROFESSIONAL'S KNOWLEDGE, BELIEF, AND PROFESSIONAL JUDGEMENT, THESE PLANS AND/OR SPECIFICATIONS ARE IN COMPLIANCE WITH THE 2020 UNIFORM CODE.

REGISTRATION EXPIRES:  
02-28-2026



CONTRACT: **ELECTRICAL**

TITLE:  
**UPGRADE LIGHTING**

LOCATION:  
**SHERIDAN HOLLOW GARAGE  
ALBANY, NY**

CLIENT:  
**OFFICE OF GENERAL SERVICES**

**FINAL SUBMISSION**

1	12/23/2025	ADDENDUM 1
	02-14-2025	FINAL SUBMISSION
MARK	DATE	DESCRIPTION
PROJECT NUMBER:	<b>47698-E</b>	
DESIGNED BY:	MGP	
DRAWN BY:	MGP	
FIELD CHECK:	JRG	
APPROVED:	JRG	
SHEET TITLE: <b>LEVEL 6 - REMOVAL WORK LIGHTING</b>		
DRAWING NUMBER: <b>E-106</b>		
SHEET 8 OF 23		



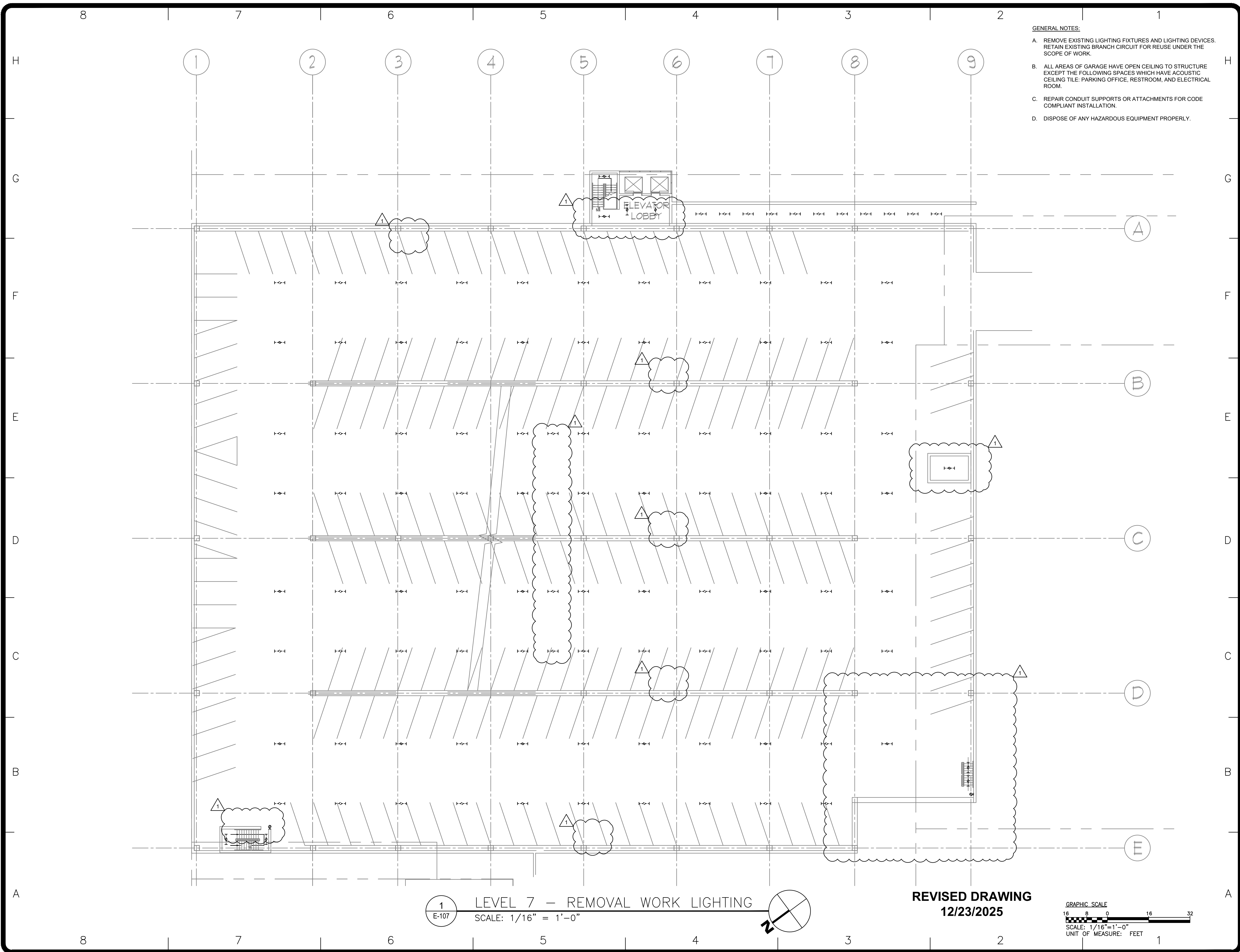

- GENERAL NOTES:
- A. REMOVE EXISTING LIGHTING FIXTURES AND LIGHTING DEVICES. RETAIN EXISTING BRANCH CIRCUIT FOR REUSE UNDER THE SCOPE OF WORK.
  - B. ALL AREAS OF GARAGE HAVE OPEN CEILING TO STRUCTURE EXCEPT THE FOLLOWING SPACES WHICH HAVE ACOUSTIC CEILING TILE: PARKING OFFICE, RESTROOM, AND ELECTRICAL ROOM.
  - C. REPAIR CONDUIT SUPPORTS OR ATTACHMENTS FOR CODE COMPLIANT INSTALLATION.
  - D. DISPOSE OF ANY HAZARDOUS EQUIPMENT PROPERLY.

**NEW YORK**  
STATE OF  
OPPORTUNITY

**Office of  
General Services**

DESIGN & CONSTRUCTION

CONSULTANT

CERTIFICATE OF AUTHORIZATION #: 018011

**rmf**

RMF ENGINEERING, INC.  
5520 RESEARCH PARK DRIVE  
SUITE 300  
BALTIMORE, MD 21228

**WARNING:**

THE ALTERATION OF THIS MATERIAL IN ANY WAY, UNLESS DONE UNDER THE DIRECTION OF A COMPARABLE PROFESSIONAL, I.E. ARCHITECT FOR AN ARCHITECT, ENGINEER FOR AN ENGINEER OR LANDSCAPE ARCHITECT FOR A LANDSCAPE ARCHITECT, IS A VIOLATION OF THE NEW YORK STATE EDUCATION LAW AND/OR REGULATIONS AND IS A CLASS 'A' MISDEMEANOR.

**NYS ENERGY CODE STATEMENT:**

I, UNDERSIGNED, DO HEREBY CERTIFY THAT TO THE BEST OF MY KNOWLEDGE, BELIEF, AND PROFESSIONAL JUDGEMENT, THE INFORMATION SHOWN ON THESE DRAWINGS AND SPECIFICATIONS BEARING MY SEAL COMPLIES WITH THE APPLICABLE REQUIREMENTS OF THE NEW YORK STATE 2020 ENERGY CONSERVATION CODE.

**UNIFORM CODE STATEMENT**

TO THE BEST OF THE REGISTERED DESIGN PROFESSIONAL'S KNOWLEDGE, BELIEF, AND PROFESSIONAL JUDGEMENT, THESE PLANS AND/OR SPECIFICATIONS ARE IN COMPLIANCE WITH THE 2020 UNIFORM CODE.



REGISTRATION EXPIRES:  
02-28-2026

CONTRACT: **ELECTRICAL**

TITLE: **UPGRADE LIGHTING**

LOCATION: **SHERIDAN HOLLOW GARAGE  
ALBANY, NY**

CLIENT: **OFFICE OF GENERAL SERVICES**

**FINAL SUBMISSION**

MARK	DATE	DESCRIPTION
1	12/23/2025	ADDENDUM 1
	02-14-2025	FINAL SUBMISSION

PROJECT NUMBER: **47698-E**

DESIGNED BY: MGP

DRAWN BY: MGP

FIELD CHECK: JRG

APPROVED: JRG

SHEET TITLE: **LEVEL 7 - REMOVAL WORK LIGHTING**

DRAWING NUMBER: **E-107**

SHEET 9 OF 23



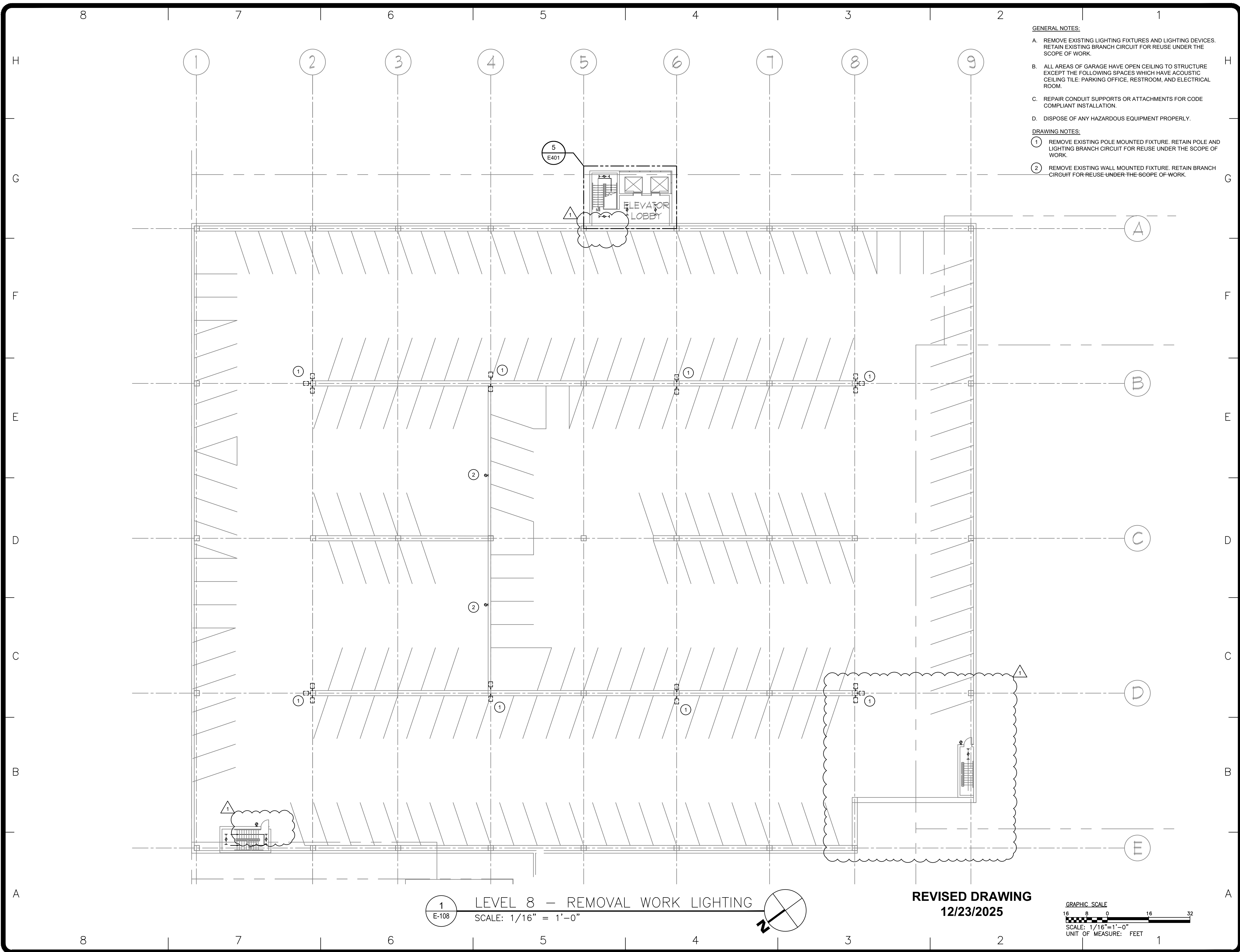

DESIGN & CONSTRUCTION

CONSULTANT

CERTIFICATE OF AUTHORIZATION #: 018011

RMF ENGINEERING, INC.  
5520 RESEARCH PARK DRIVE  
SUITE 300  
BALTIMORE, MD 21228

**WARNING:**

THE ALTERATION OF THIS MATERIAL IN ANY WAY, UNLESS DONE UNDER THE DIRECTION OF A COMPARABLE PROFESSIONAL, I.E. ARCHITECT FOR AN ARCHITECT, ENGINEER FOR AN ENGINEER OR LANDSCAPE ARCHITECT FOR A LANDSCAPE ARCHITECT, IS A VIOLATION OF THE NEW YORK STATE EDUCATION LAW AND/OR REGULATIONS AND IS A CLASS 'A' MISDEMEANOR.

**NYS ENERGY CODE STATEMENT:**

I, UNDERSIGNED, DO HEREBY CERTIFY THAT TO THE BEST OF MY KNOWLEDGE, BELIEF, AND PROFESSIONAL JUDGEMENT, THE INFORMATION SHOWN ON THESE DRAWINGS AND SPECIFICATIONS BEARING MY SEAL COMPLIES WITH THE APPLICABLE REQUIREMENTS OF THE NEW YORK STATE 2020 ENERGY CONSERVATION CODE.

**UNIFORM CODE STATEMENT**

TO THE BEST OF THE REGISTERED DESIGN PROFESSIONAL'S KNOWLEDGE, BELIEF, AND PROFESSIONAL JUDGEMENT, THESE PLANS AND/OR SPECIFICATIONS ARE IN COMPLIANCE WITH THE 2020 UNIFORM CODE.

REGISTRATION EXPIRES:  
02-28-2026

CONTRACT: **ELECTRICAL**

TITLE: **UPGRADE LIGHTING**

LOCATION: **SHERIDAN HOLLOW GARAGE  
ALBANY, NY**

CLIENT: **OFFICE OF GENERAL SERVICES**

**FINAL SUBMISSION**

MARK	DATE	DESCRIPTION
1	12/23/2025	ADDENDUM 1
	02-14-2025	FINAL SUBMISSION

PROJECT NUMBER: **47698-E**

DESIGNED BY: MGP

DRAWN BY: MGP

FIELD CHECK: JRG

APPROVED: JRG

SHEET TITLE:  
**LEVEL 8 - REMOVAL WORK LIGHTING**

DRAWING NUMBER:  
**E-108**

SHEET 10 OF 23

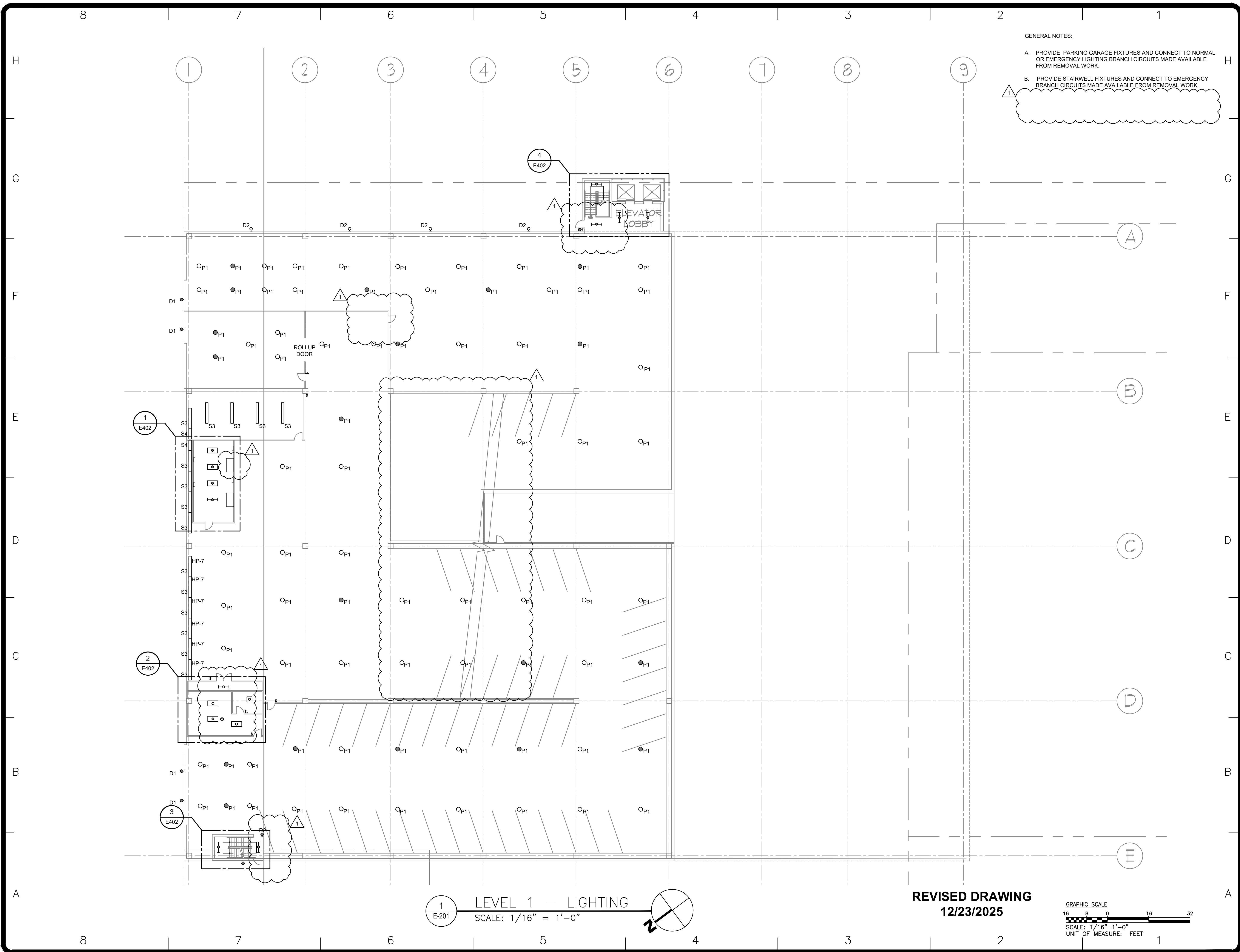

GENERAL NOTES:

- A. PROVIDE PARKING GARAGE FIXTURES AND CONNECT TO NORMAL OR EMERGENCY LIGHTING BRANCH CIRCUITS MADE AVAILABLE FROM REMOVAL WORK.
- B. PROVIDE STAIRWELL FIXTURES AND CONNECT TO EMERGENCY BRANCH CIRCUITS MADE AVAILABLE FROM REMOVAL WORK.



DESIGN & CONSTRUCTION

CONSULTANT

CERTIFICATE OF AUTHORIZATION #: 018011



RMF ENGINEERING, INC.  
5520 RESEARCH PARK DRIVE  
SUITE 300  
BALTIMORE, MD 21228

WARNING:

THE ALTERATION OF THIS MATERIAL IN ANY WAY, UNLESS DONE UNDER THE DIRECTION OF A COMPARABLE PROFESSIONAL, I.E. ARCHITECT FOR AN ARCHITECT, ENGINEER FOR AN ENGINEER OR LANDSCAPE ARCHITECT FOR A LANDSCAPE ARCHITECT, IS A VIOLATION OF THE NEW YORK STATE EDUCATION LAW AND/OR REGULATIONS AND IS A CLASS 'A' MISDEMEANOR.

NYS ENERGY CODE STATEMENT:

I, UNDERSIGNED, DO HEREBY CERTIFY THAT TO THE BEST OF MY KNOWLEDGE, BELIEF, AND PROFESSIONAL JUDGEMENT, THE INFORMATION SHOWN ON THESE DRAWINGS AND SPECIFICATIONS BEARING MY SEAL COMPLIES WITH THE APPLICABLE REQUIREMENTS OF THE NEW YORK STATE 2020 ENERGY CONSERVATION CODE.

UNIFORM CODE STATEMENT

TO THE BEST OF THE REGISTERED DESIGN PROFESSIONAL'S KNOWLEDGE, BELIEF, AND PROFESSIONAL JUDGEMENT, THESE PLANS AND/OR SPECIFICATIONS ARE IN COMPLIANCE WITH THE 2020 UNIFORM CODE.



REGISTRATION EXPIRES:  
02-28-2026

CONTRACT:

ELECTRICAL

TITLE:

UPGRADE LIGHTING

LOCATION:

SHERIDAN HOLLOW GARAGE  
ALBANY, NY

CLIENT:

OFFICE OF GENERAL SERVICES

FINAL SUBMISSION

1	12/23/2025	ADDENDUM 1
	02-14-2025	FINAL SUBMISSION
MARK	DATE	DESCRIPTION
PROJECT NUMBER:	47698-E	
DESIGNED BY:	MGP	
DRAWN BY:	MGP	
FIELD CHECK:	JRG	
APPROVED:	JRG	

SHEET TITLE:

LEVEL 1 - LIGHTING

DRAWING NUMBER:

E-201

SHEET 11 OF 23

REVISED DRAWING  
12/23/2025

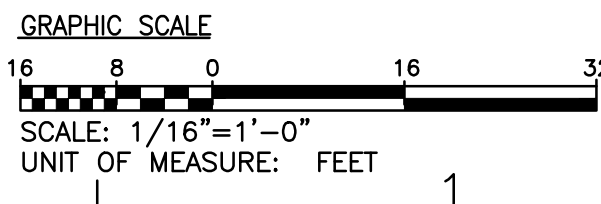



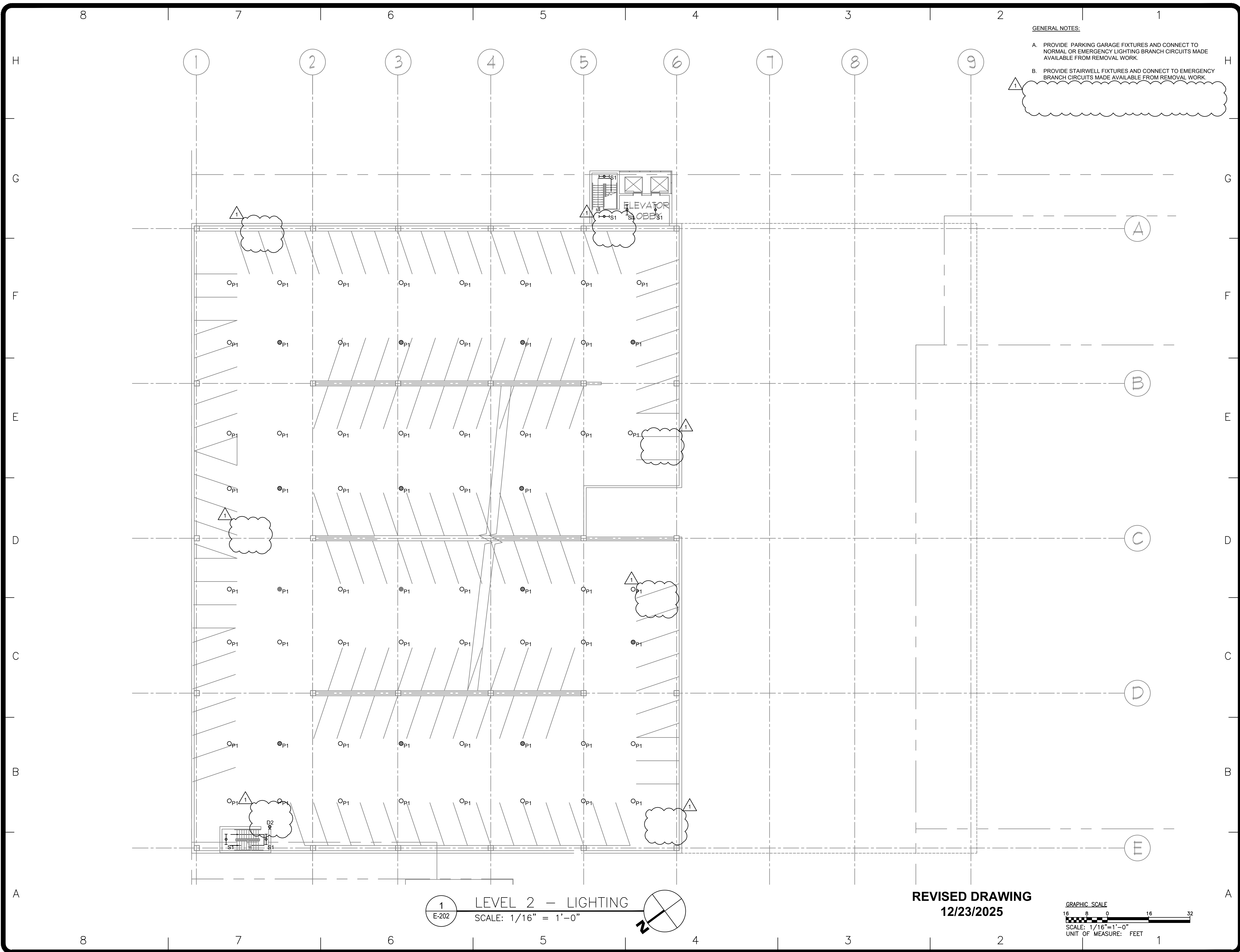



Office of  
General Services

DESIGN & CONSTRUCTION

CONSULTANT

CERTIFICATE OF AUTHORIZATION #: 018011



RMF ENGINEERING, INC.  
5520 RESEARCH PARK DRIVE  
SUITE 300  
BALTIMORE, MD 21228

WARNING:

THE ALTERATION OF THIS MATERIAL IN ANY WAY, UNLESS DONE UNDER THE DIRECTION OF A COMPARABLE PROFESSIONAL, I.E. ARCHITECT FOR AN ARCHITECT, ENGINEER FOR AN ENGINEER OR LANDSCAPE ARCHITECT FOR A LANDSCAPE ARCHITECT, IS A VIOLATION OF THE NEW YORK STATE EDUCATION LAW AND/OR REGULATIONS AND IS A CLASS 'A' MISDEMEANOR.

NYS ENERGY CODE STATEMENT:

I, UNDERSIGNED, DO HEREBY CERTIFY THAT TO THE BEST OF MY KNOWLEDGE, BELIEF, AND PROFESSIONAL JUDGEMENT, THE INFORMATION SHOWN ON THESE DRAWINGS AND SPECIFICATIONS BEARING MY SEAL COMPLIES WITH THE APPLICABLE REQUIREMENTS OF THE NEW YORK STATE 2020 ENERGY CONSERVATION CODE.

UNIFORM CODE STATEMENT

TO THE BEST OF THE REGISTERED DESIGN PROFESSIONAL'S KNOWLEDGE, BELIEF, AND PROFESSIONAL JUDGEMENT THESE PLANS AND/OR SPECIFICATIONS ARE IN COMPLIANCE WITH THE 2020 UNIFORM CODE.



REGISTRATION EXPIRES:  
02-28-2026

CONTRACT:

ELECTRICAL

TITLE:

UPGRADE LIGHTING

LOCATION:

SHERIDAN HOLLOW GARAGE  
ALBANY, NY

CLIENT:

OFFICE OF GENERAL SERVICES

FINAL SUBMISSION

1	12/23/2025	ADDENDUM 1
	02-14-2025	FINAL SUBMISSION
MARK	DATE	DESCRIPTION
PROJECT NUMBER:	47698-E	
DESIGNED BY:	MGP	
DRAWN BY:	MGP	
FIELD CHECK:	JRG	
APPROVED:	JRG	
SHEET TITLE:		
LEVEL 2 - LIGHTING		
DRAWING NUMBER:		
E-202		
SHEET	12	OF 23

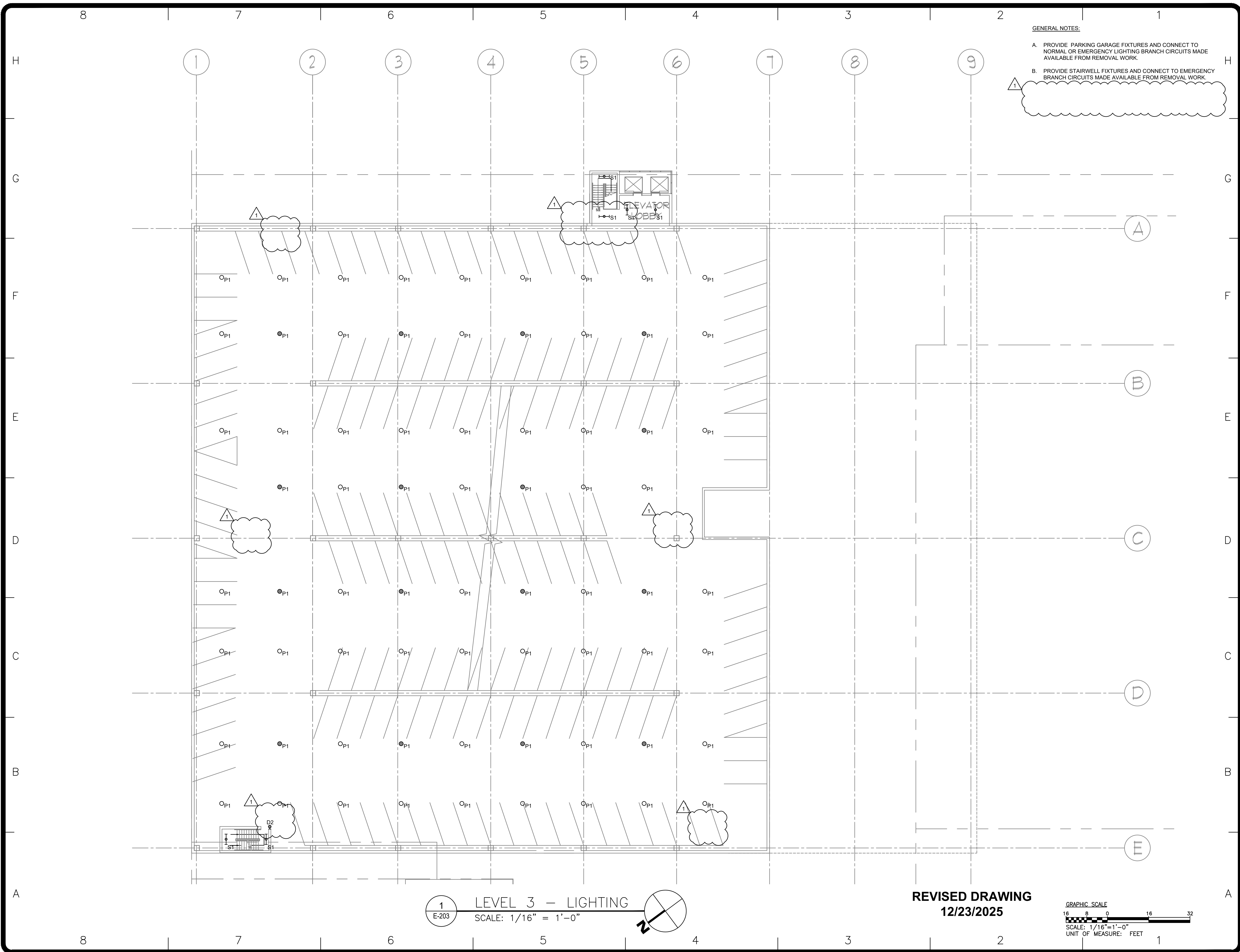

GENERAL NOTES:

- A. PROVIDE PARKING GARAGE FIXTURES AND CONNECT TO NORMAL OR EMERGENCY LIGHTING BRANCH CIRCUITS MADE AVAILABLE FROM REMOVAL WORK.
- B. PROVIDE STAIRWELL FIXTURES AND CONNECT TO EMERGENCY BRANCH CIRCUITS MADE AVAILABLE FROM REMOVAL WORK.



DESIGN & CONSTRUCTION

CONSULTANT

CERTIFICATE OF AUTHORIZATION #: 018011



RMF ENGINEERING, INC.  
5520 RESEARCH PARK DRIVE  
SUITE 300  
BALTIMORE, MD 21228

WARNING:

THE ALTERATION OF THIS MATERIAL IN ANY WAY, UNLESS DONE UNDER THE DIRECTION OF A COMPARABLE PROFESSIONAL, I.E. ARCHITECT FOR AN ARCHITECT, ENGINEER FOR AN ENGINEER OR LANDSCAPE ARCHITECT FOR A LANDSCAPE ARCHITECT, IS A VIOLATION OF THE NEW YORK STATE EDUCATION LAW AND/OR REGULATIONS AND IS A CLASS 'A' MISDEMEANOR.

NYS ENERGY CODE STATEMENT:

I, UNDERSIGNED, DO HEREBY CERTIFY THAT TO THE BEST OF MY KNOWLEDGE, BELIEF, AND PROFESSIONAL JUDGEMENT, THE INFORMATION SHOWN ON THESE DRAWINGS AND SPECIFICATIONS BEARING MY SEAL COMPLIES WITH THE APPLICABLE REQUIREMENTS OF THE NEW YORK STATE 2020 ENERGY CONSERVATION CODE.

UNIFORM CODE STATEMENT

TO THE BEST OF THE REGISTERED DESIGN PROFESSIONAL'S KNOWLEDGE, BELIEF, AND PROFESSIONAL JUDGEMENT THESE PLANS AND/OR SPECIFICATIONS ARE IN COMPLIANCE WITH THE 2020 UNIFORM CODE.



REGISTRATION EXPIRES:  
02-28-2026

CONTRACT:

ELECTRICAL

TITLE:

UPGRADE LIGHTING

LOCATION:

SHERIDAN HOLLOW GARAGE  
ALBANY, NY

CLIENT:

OFFICE OF GENERAL SERVICES

FINAL SUBMISSION

1	12/23/2025	ADDENDUM 1
	02-14-2025	FINAL SUBMISSION
MARK	DATE	DESCRIPTION
PROJECT NUMBER:	47698-E	
DESIGNED BY:	MGP	
DRAWN BY:	MGP	
FIELD CHECK:	JRG	
APPROVED:	JRG	
SHEET TITLE:		

LEVEL 3 - LIGHTING

DRAWING NUMBER:

E-203

SHEET 13 OF 23



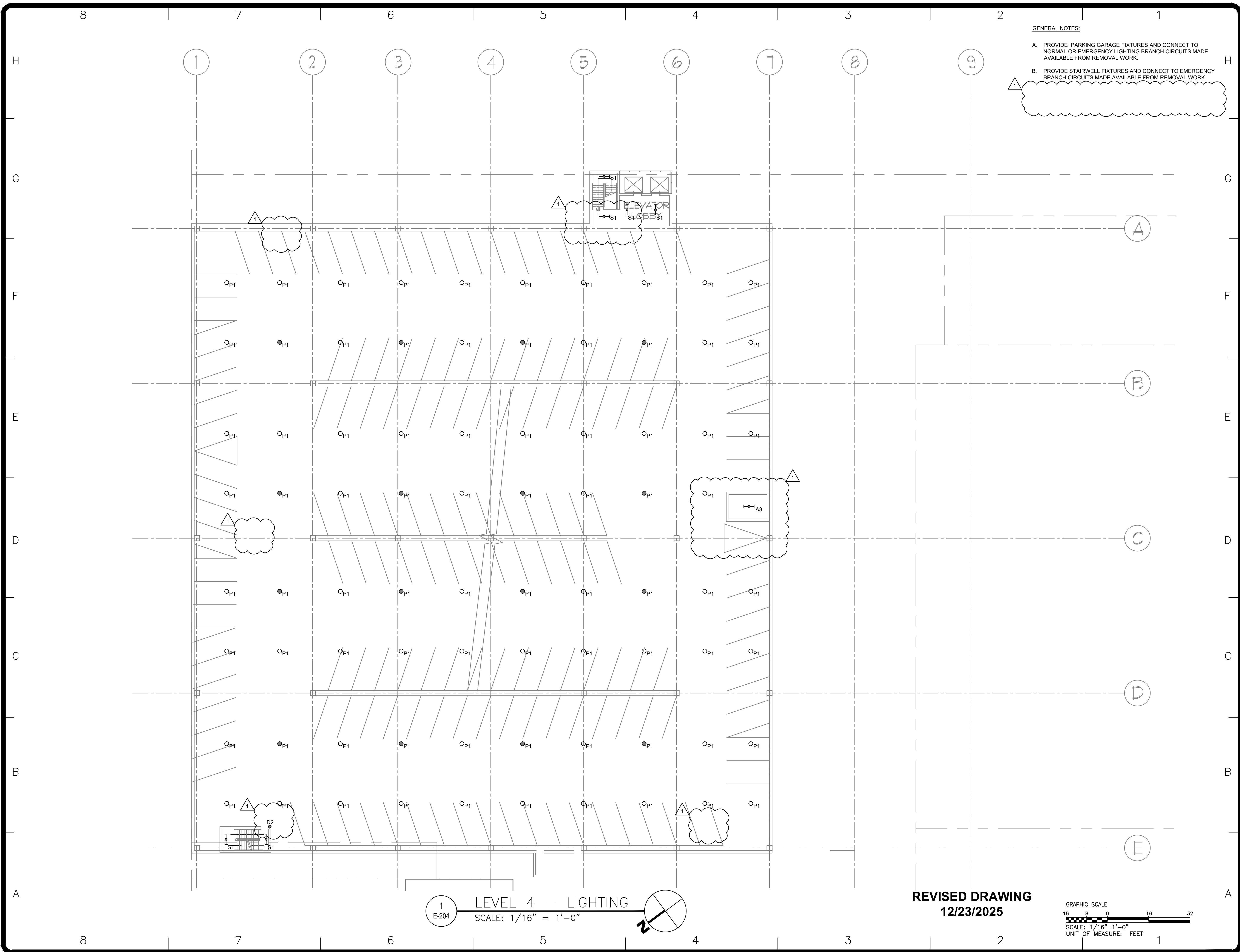

GENERAL NOTES:

- A. PROVIDE PARKING GARAGE FIXTURES AND CONNECT TO NORMAL OR EMERGENCY LIGHTING BRANCH CIRCUITS MADE AVAILABLE FROM REMOVAL WORK.
- B. PROVIDE STAIRWELL FIXTURES AND CONNECT TO EMERGENCY BRANCH CIRCUITS MADE AVAILABLE FROM REMOVAL WORK.



DESIGN & CONSTRUCTION

CONSULTANT

CERTIFICATE OF AUTHORIZATION #: 018011



RMF ENGINEERING, INC.  
5520 RESEARCH PARK DRIVE  
SUITE 300  
BALTIMORE, MD 21228

WARNING:

THE ALTERATION OF THIS MATERIAL IN ANY WAY, UNLESS DONE UNDER THE DIRECTION OF A COMPARABLE PROFESSIONAL, I.E. ARCHITECT FOR AN ARCHITECT, ENGINEER FOR AN ENGINEER OR LANDSCAPE ARCHITECT FOR A LANDSCAPE ARCHITECT, IS A VIOLATION OF THE NEW YORK STATE EDUCATION LAW AND/OR REGULATIONS AND IS A CLASS 'A' MISDEMEANOR.

NYS ENERGY CODE STATEMENT:

I, UNDERSIGNED, DO HEREBY CERTIFY THAT TO THE BEST OF MY KNOWLEDGE, BELIEF, AND PROFESSIONAL JUDGEMENT, THE INFORMATION SHOWN ON THESE DRAWINGS AND SPECIFICATIONS BEARING MY SEAL COMPLIES WITH THE APPLICABLE REQUIREMENTS OF THE NEW YORK STATE 2020 ENERGY CONSERVATION CODE.

UNIFORM CODE STATEMENT

TO THE BEST OF THE REGISTERED DESIGN PROFESSIONAL'S KNOWLEDGE, BELIEF, AND PROFESSIONAL JUDGEMENT THESE PLANS AND/OR SPECIFICATIONS ARE IN COMPLIANCE WITH THE 2020 UNIFORM CODE.



REGISTRATION EXPIRES:  
02-28-2026

CONTRACT:

ELECTRICAL

TITLE:

UPGRADE LIGHTING

LOCATION:

SHERIDAN HOLLOW GARAGE  
ALBANY, NY

CLIENT:

OFFICE OF GENERAL SERVICES

FINAL SUBMISSION

1	12/23/2025	ADDENDUM 1
	02-14-2025	FINAL SUBMISSION
MARK	DATE	DESCRIPTION
PROJECT NUMBER:	47698-E	
DESIGNED BY:	MGP	
DRAWN BY:	MGP	
FIELD CHECK:	JRG	
APPROVED:	JRG	
SHEET TITLE:		

LEVEL 4 - LIGHTING

DRAWING NUMBER:

E-204

SHEET 14 OF 23

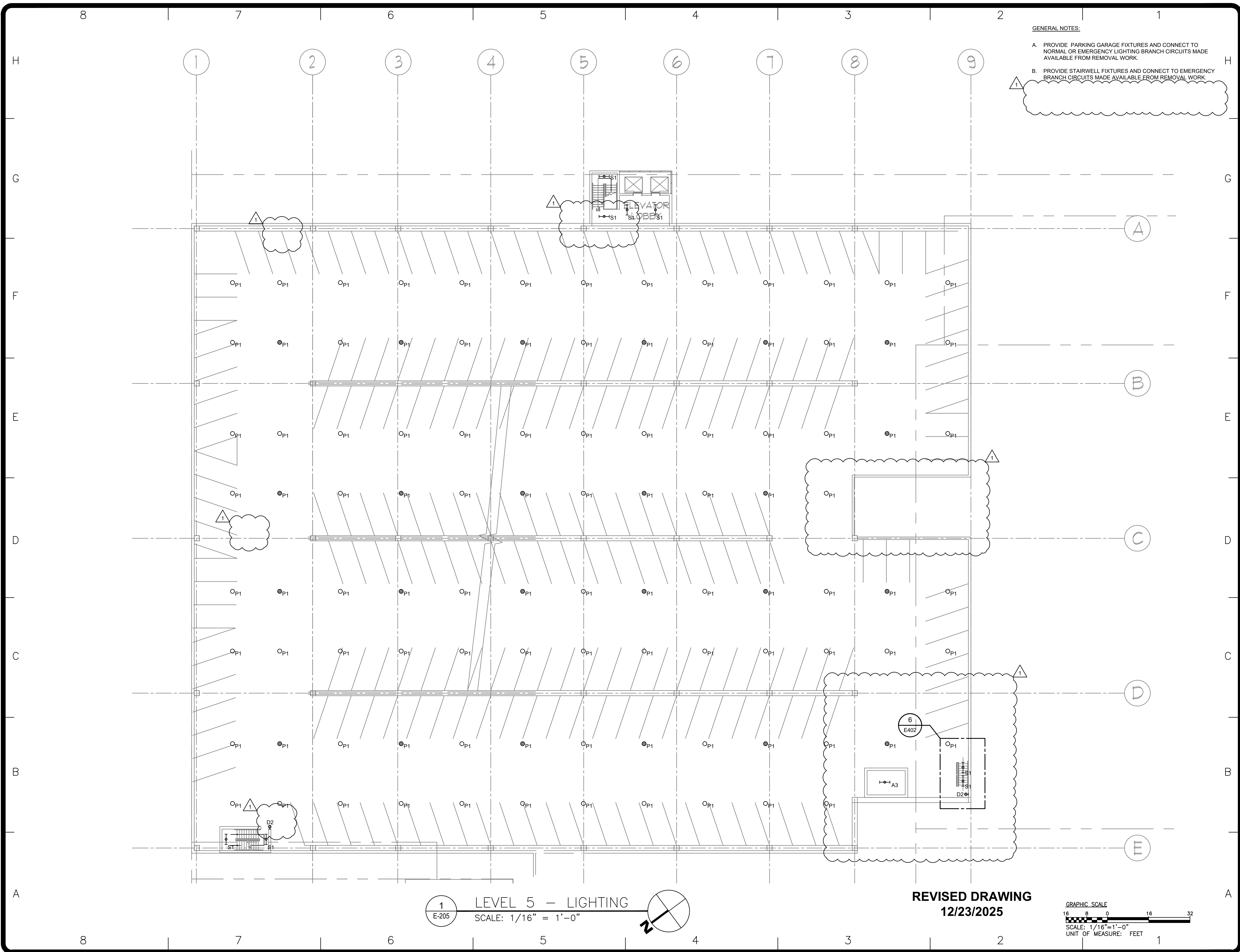

Office of  
General Services

DESIGN & CONSTRUCTION

CONSULTANT

CERTIFICATE OF AUTHORIZATION #: 018011

**rmf**

RMF ENGINEERING, INC.  
5520 RESEARCH PARK DRIVE  
SUITE 300  
BALTIMORE, MD 21228

**WARNING:**

THE ALTERATION OF THIS MATERIAL IN ANY WAY, UNLESS DONE UNDER THE DIRECTION OF A COMPARABLE PROFESSIONAL, I.E. ARCHITECT FOR AN ARCHITECT, ENGINEER FOR AN ENGINEER OR LANDSCAPE ARCHITECT FOR A LANDSCAPE ARCHITECT, IS A VIOLATION OF THE NEW YORK STATE EDUCATION LAW AND/OR REGULATIONS AND IS A CLASS 'A' MISDEMEANOR.

**NYS ENERGY CODE STATEMENT:**

I, UNDERSIGNED, DO HEREBY CERTIFY THAT TO THE BEST OF MY KNOWLEDGE, BELIEF, AND PROFESSIONAL JUDGEMENT, THE INFORMATION SHOWN ON THESE DRAWINGS AND SPECIFICATIONS BEARING MY SEAL COMPLIES WITH THE APPLICABLE REQUIREMENTS OF THE NEW YORK STATE 2020 ENERGY CONSERVATION CODE.

**UNIFORM CODE STATEMENT**

TO THE BEST OF THE REGISTERED DESIGN PROFESSIONAL'S KNOWLEDGE, BELIEF, AND PROFESSIONAL JUDGEMENT, THESE PLANS AND/OR SPECIFICATIONS ARE IN COMPLIANCE WITH THE 2020 UNIFORM CODE.

REGISTRATION EXPIRES:  
02-28-2026

CONTRACT: **ELECTRICAL**

TITLE: **UPGRADE LIGHTING**

LOCATION: **SHERIDAN HOLLOW GARAGE  
ALBANY, NY**

CLIENT: **OFFICE OF GENERAL SERVICES**

**FINAL SUBMISSION**

MARK	DATE	DESCRIPTION
1	12/23/2025	ADDENDUM 1
	02-14-2025	FINAL SUBMISSION

PROJECT NUMBER: **47698-E**

DESIGNED BY: MGP

DRAWN BY: MGP

FIELD CHECK: JRG

APPROVED: JRG

SHEET TITLE: **LEVEL 5 - LIGHTING**

DRAWING NUMBER: **E-205**

SHEET 15 OF 23



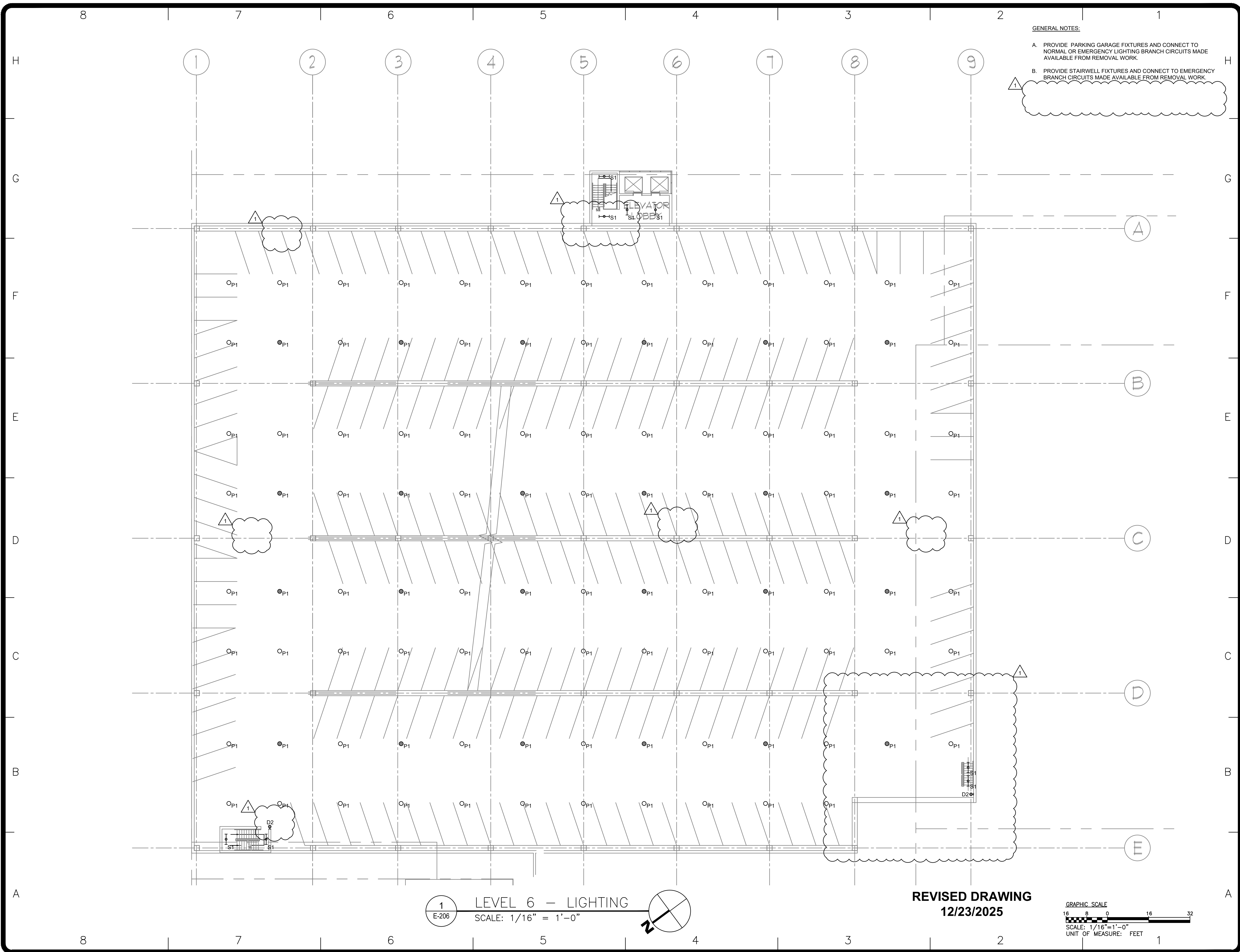

GENERAL NOTES:

- A. PROVIDE PARKING GARAGE FIXTURES AND CONNECT TO NORMAL OR EMERGENCY LIGHTING BRANCH CIRCUITS MADE AVAILABLE FROM REMOVAL WORK.
- B. PROVIDE STAIRWELL FIXTURES AND CONNECT TO EMERGENCY BRANCH CIRCUITS MADE AVAILABLE FROM REMOVAL WORK.



DESIGN & CONSTRUCTION

CONSULTANT

CERTIFICATE OF AUTHORIZATION #: 018011



RMF ENGINEERING, INC.  
5520 RESEARCH PARK DRIVE  
SUITE 300  
BALTIMORE, MD 21228

WARNING:

THE ALTERATION OF THIS MATERIAL IN ANY WAY, UNLESS DONE UNDER THE DIRECTION OF A COMPARABLE PROFESSIONAL, I.E. ARCHITECT FOR AN ARCHITECT, ENGINEER FOR AN ENGINEER OR LANDSCAPE ARCHITECT FOR A LANDSCAPE ARCHITECT, IS A VIOLATION OF THE NEW YORK STATE EDUCATION LAW AND/OR REGULATIONS AND IS A CLASS 'A' MISDEMEANOR.

NYS ENERGY CODE STATEMENT:

I, UNDERSIGNED, DO HEREBY CERTIFY THAT TO THE BEST OF MY KNOWLEDGE, BELIEF, AND PROFESSIONAL JUDGEMENT, THE INFORMATION SHOWN ON THESE DRAWINGS AND SPECIFICATIONS BEARING MY SEAL COMPLIES WITH THE APPLICABLE REQUIREMENTS OF THE NEW YORK STATE 2020 ENERGY CONSERVATION CODE.

UNIFORM CODE STATEMENT

TO THE BEST OF THE REGISTERED DESIGN PROFESSIONAL'S KNOWLEDGE, BELIEF, AND PROFESSIONAL JUDGEMENT THESE PLANS AND/OR SPECIFICATIONS ARE IN COMPLIANCE WITH THE 2020 UNIFORM CODE.



REGISTRATION EXPIRES:  
02-28-2026

CONTRACT:

ELECTRICAL

TITLE:

UPGRADE LIGHTING

LOCATION:

SHERIDAN HOLLOW GARAGE  
ALBANY, NY

CLIENT:

OFFICE OF GENERAL SERVICES

FINAL SUBMISSION

1	12/23/2025	ADDENDUM 1
	02-14-2025	FINAL SUBMISSION
MARK	DATE	DESCRIPTION
PROJECT NUMBER:	47698-E	
DESIGNED BY:	MGP	
DRAWN BY:	MGP	
FIELD CHECK:	JRG	
APPROVED:	JRG	

LEVEL 6 - LIGHTING

DRAWING NUMBER:

E-206

SHEET 16 OF 23

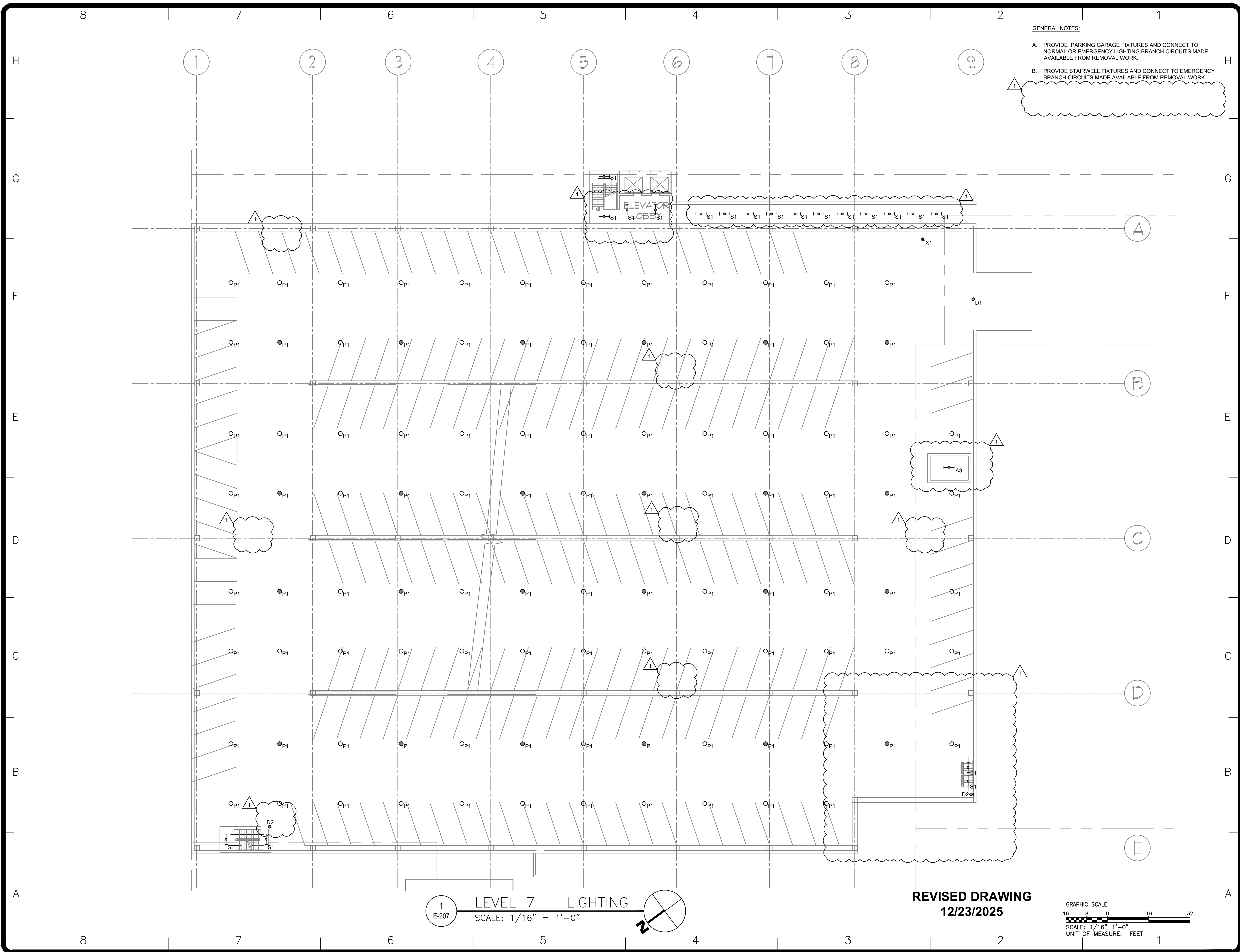

GENERAL NOTES:

- A. PROVIDE PARKING GARAGE FIXTURES AND CONNECT TO NORMAL OR EMERGENCY LIGHTING BRANCH CIRCUITS MADE AVAILABLE FROM REMOVAL WORK.
- B. PROVIDE STAIRWELL FIXTURES AND CONNECT TO EMERGENCY BRANCH CIRCUITS MADE AVAILABLE FROM REMOVAL WORK.



DESIGN & CONSTRUCTION

CONSULTANT

CERTIFICATE OF AUTHORIZATION #: 018011



RMF ENGINEERING, INC.  
5520 RESEARCH PARK DRIVE  
SUITE 300  
BALTIMORE, MD 21228

WARNING:

THE ALTERATION OF THIS MATERIAL IN ANY WAY, UNLESS DONE UNDER THE DIRECTION OF A COMPARABLE PROFESSIONAL, I.E. ARCHITECT FOR AN ARCHITECT, ENGINEER FOR AN ENGINEER OR LANDSCAPE ARCHITECT FOR A LANDSCAPE ARCHITECT, IS A VIOLATION OF THE NEW YORK STATE EDUCATION LAW AND/OR REGULATIONS AND IS A CLASS 'A' MISDEMEANOR.

NYS ENERGY CODE STATEMENT:

I, UNDERSIGNED, DO HEREBY CERTIFY THAT TO THE BEST OF MY KNOWLEDGE, BELIEF, AND PROFESSIONAL JUDGEMENT, THE INFORMATION SHOWN ON THESE DRAWINGS AND SPECIFICATIONS BEARING MY SEAL COMPLIES WITH THE APPLICABLE REQUIREMENTS OF THE NEW YORK STATE 2020 ENERGY CONSERVATION CODE.

UNIFORM CODE STATEMENT

TO THE BEST OF THE REGISTERED DESIGN PROFESSIONAL'S KNOWLEDGE, BELIEF, AND PROFESSIONAL JUDGEMENT, THESE PLANS AND/OR SPECIFICATIONS ARE IN COMPLIANCE WITH THE 2020 UNIFORM CODE.



REGISTRATION EXPIRES:  
02-28-2026

CONTRACT:

ELECTRICAL

TITLE:

UPGRADE LIGHTING

LOCATION:

SHERIDAN HOLLOW GARAGE  
ALBANY, NY

CLIENT:

OFFICE OF GENERAL SERVICES

FINAL SUBMISSION

1	12/23/2025	ADDENDUM 1
	02-14-2025	FINAL SUBMISSION
MARK	DATE	DESCRIPTION
PROJECT NUMBER:	47698-E	
DESIGNED BY:	MGP	
DRAWN BY:	MGP	
FIELD CHECK:	JRG	
APPROVED:	JRG	
SHEET TITLE:		

LEVEL 7 - LIGHTING

DRAWING NUMBER:

E-207

SHEET 17 OF 23

REVISED DRAWING  
12/23/2025

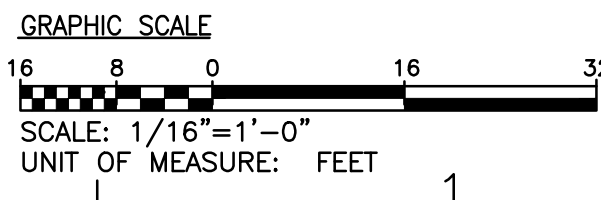



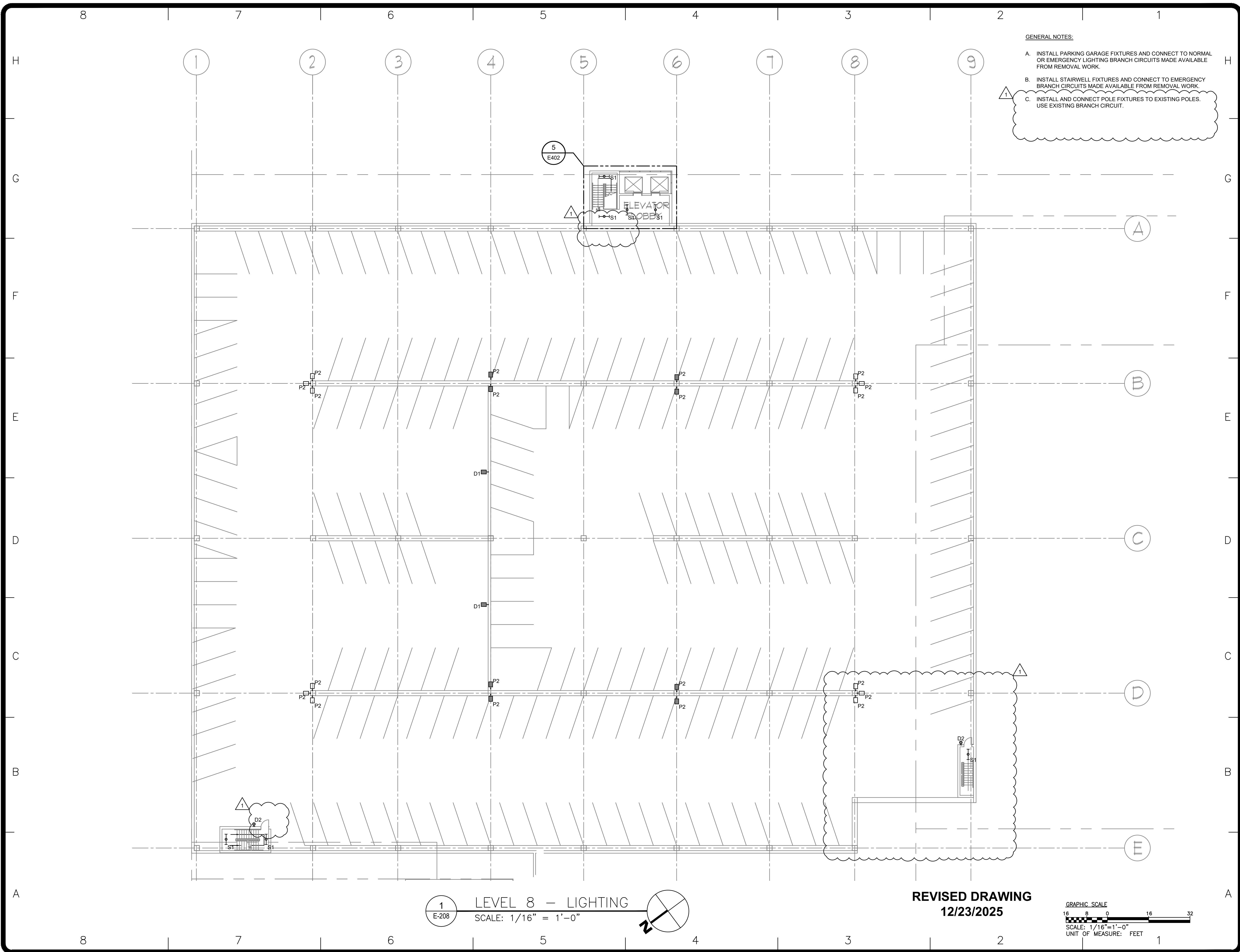

GENERAL NOTES:

- A. INSTALL PARKING GARAGE FIXTURES AND CONNECT TO NORMAL OR EMERGENCY LIGHTING BRANCH CIRCUITS MADE AVAILABLE FROM REMOVAL WORK.
- B. INSTALL STAIRWELL FIXTURES AND CONNECT TO EMERGENCY BRANCH CIRCUITS MADE AVAILABLE FROM REMOVAL WORK.
- C. INSTALL AND CONNECT POLE FIXTURES TO EXISTING POLES. USE EXISTING BRANCH CIRCUIT.



DESIGN & CONSTRUCTION

CONSULTANT

CERTIFICATE OF AUTHORIZATION #: 018011



RMF ENGINEERING, INC.  
5520 RESEARCH PARK DRIVE  
SUITE 300  
BALTIMORE, MD 21228

WARNING:

THE ALTERATION OF THIS MATERIAL IN ANY WAY, UNLESS DONE UNDER THE DIRECTION OF A COMPARABLE PROFESSIONAL, I.E. ARCHITECT FOR AN ARCHITECT, ENGINEER FOR AN ENGINEER OR LANDSCAPE ARCHITECT FOR A LANDSCAPE ARCHITECT, IS A VIOLATION OF THE NEW YORK STATE EDUCATION LAW AND/OR REGULATIONS AND IS A CLASS 'A' MISDEMEANOR.

NYS ENERGY CODE STATEMENT:

I, UNDERSIGNED, DO HEREBY CERTIFY THAT TO THE BEST OF MY KNOWLEDGE, BELIEF, AND PROFESSIONAL JUDGEMENT, THE INFORMATION SHOWN ON THESE DRAWINGS AND SPECIFICATIONS BEARING MY SEAL COMPLIES WITH THE APPLICABLE REQUIREMENTS OF THE NEW YORK STATE 2020 ENERGY CONSERVATION CODE.

UNIFORM CODE STATEMENT

TO THE BEST OF THE REGISTERED DESIGN PROFESSIONAL'S KNOWLEDGE, BELIEF, AND PROFESSIONAL JUDGEMENT, THESE PLANS AND/OR SPECIFICATIONS ARE IN COMPLIANCE WITH THE 2020 UNIFORM CODE.



REGISTRATION EXPIRES:  
02-28-2026

CONTRACT:

ELECTRICAL

TITLE:

UPGRADE LIGHTING

LOCATION:

SHERIDAN HOLLOW GARAGE  
ALBANY, NY

CLIENT:

OFFICE OF GENERAL SERVICES

FINAL SUBMISSION

1	12/23/2025	ADDENDUM 1
	02-14-2025	FINAL SUBMISSION
MARK	DATE	DESCRIPTION
PROJECT NUMBER:	47698-E	
DESIGNED BY:	MGP	
DRAWN BY:	MGP	
FIELD CHECK:	JRG	
APPROVED:	JRG	

LEVEL 8 -LIGHTING

DRAWING NUMBER:

E-208

SHEET 18 OF 23

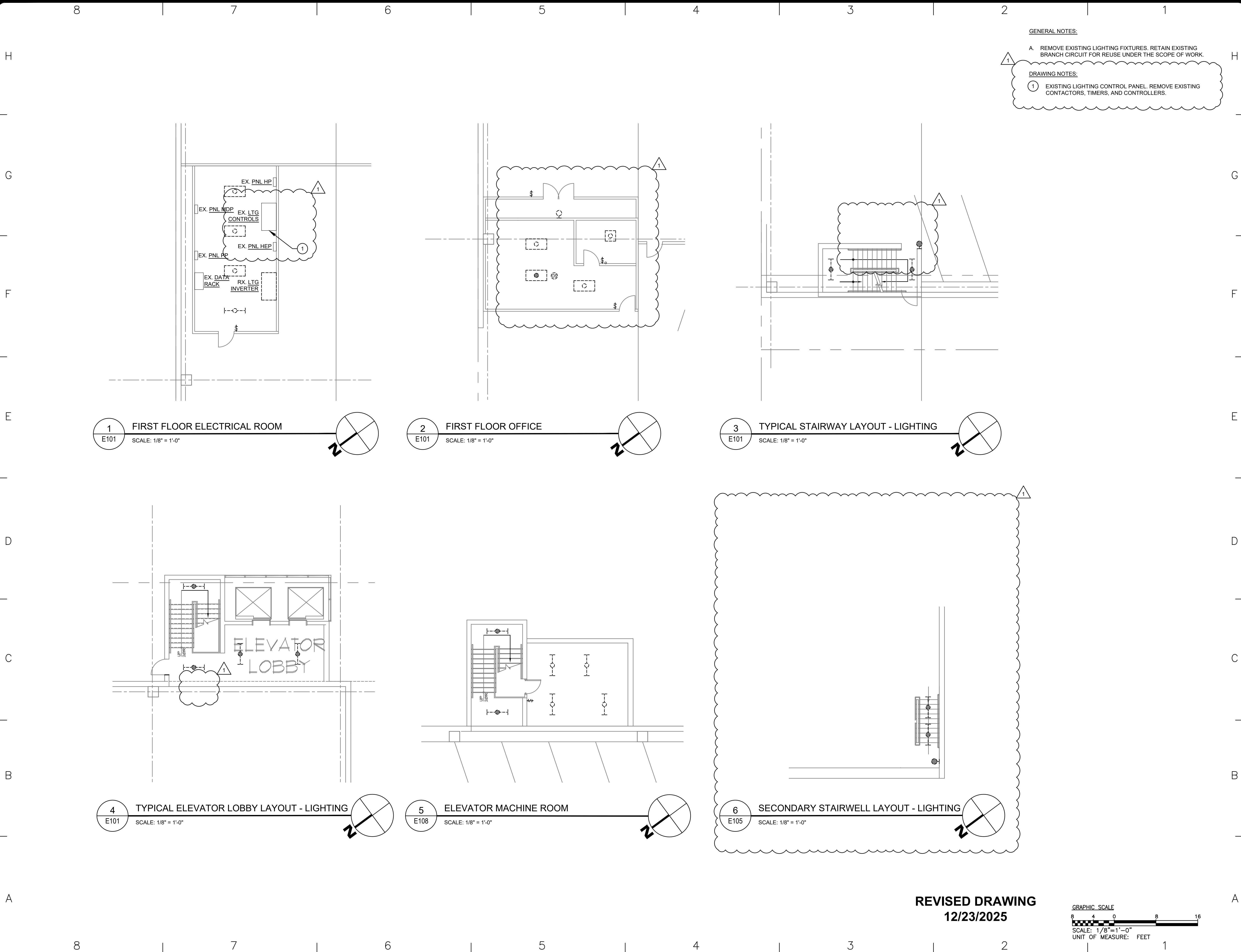

GENERAL NOTES:

A. REMOVE EXISTING LIGHTING FIXTURES. RETAIN EXISTING BRANCH CIRCUIT FOR REUSE UNDER THE SCOPE OF WORK.

DRAWING NOTES:

1 EXISTING LIGHTING CONTROL PANEL. REMOVE EXISTING CONTACTORS, TIMERS, AND CONTROLLERS.



DESIGN & CONSTRUCTION

CONSULTANT

CERTIFICATE OF AUTHORIZATION #: 018011



RMF ENGINEERING, INC.  
5520 RESEARCH PARK DRIVE  
SUITE 300  
BALTIMORE, MD 21228

WARNING:

THE ALTERATION OF THIS MATERIAL IN ANY WAY, UNLESS DONE UNDER THE DIRECTION OF A COMPARABLE PROFESSIONAL, I.E. ARCHITECT FOR AN ARCHITECT, ENGINEER FOR AN ENGINEER OR LANDSCAPE ARCHITECT FOR A LANDSCAPE ARCHITECT, IS A VIOLATION OF THE NEW YORK STATE EDUCATION LAW AND/OR REGULATIONS AND IS A CLASS 'A' MISDEMEANOR.

NYS ENERGY CODE STATEMENT:

I, UNDERSIGNED, DO HEREBY CERTIFY THAT TO THE BEST OF MY KNOWLEDGE, BELIEF, AND PROFESSIONAL JUDGEMENT, THE INFORMATION SHOWN ON THESE DRAWINGS AND SPECIFICATIONS BEARING MY SEAL COMPLIES WITH THE APPLICABLE REQUIREMENTS OF THE NEW YORK STATE 2020 ENERGY CONSERVATION CODE.

UNIFORM CODE STATEMENT

TO THE BEST OF THE REGISTERED DESIGN PROFESSIONAL'S KNOWLEDGE, BELIEF, AND PROFESSIONAL JUDGEMENT THESE PLANS AND/OR SPECIFICATIONS ARE IN COMPLIANCE WITH THE 2020 UNIFORM CODE.



REGISTRATION EXPIRES:  
02-28-2026

CONTRACT:

**ELECTRICAL**

TITLE:

UPGRADE LIGHTING

LOCATION:

SHERIDAN HOLLOW GARAGE  
ALBANY, NY

CLIENT:

OFFICE OF GENERAL SERVICES

FINAL SUBMISSION

1	12/23/2025	ADDENDUM 1
	02-14-2025	FINAL SUBMISSION
MARK	DATE	DESCRIPTION
PROJECT NUMBER:	47698-E	
DESIGNED BY:	MGP	
DRAWN BY:	MGP	
FIELD CHECK:	JRG	
APPROVED:	JRG	

SHEET TITLE:

ENLARGED REMOVAL WORK  
PLANS

DRAWING NUMBER:

E-401

SHEET 19 OF 23

REVISED DRAWING  
12/23/2025

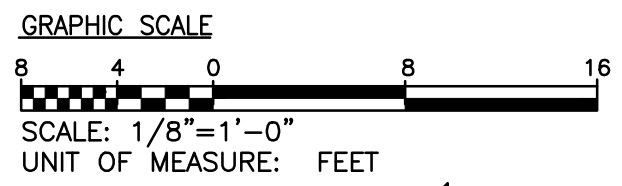



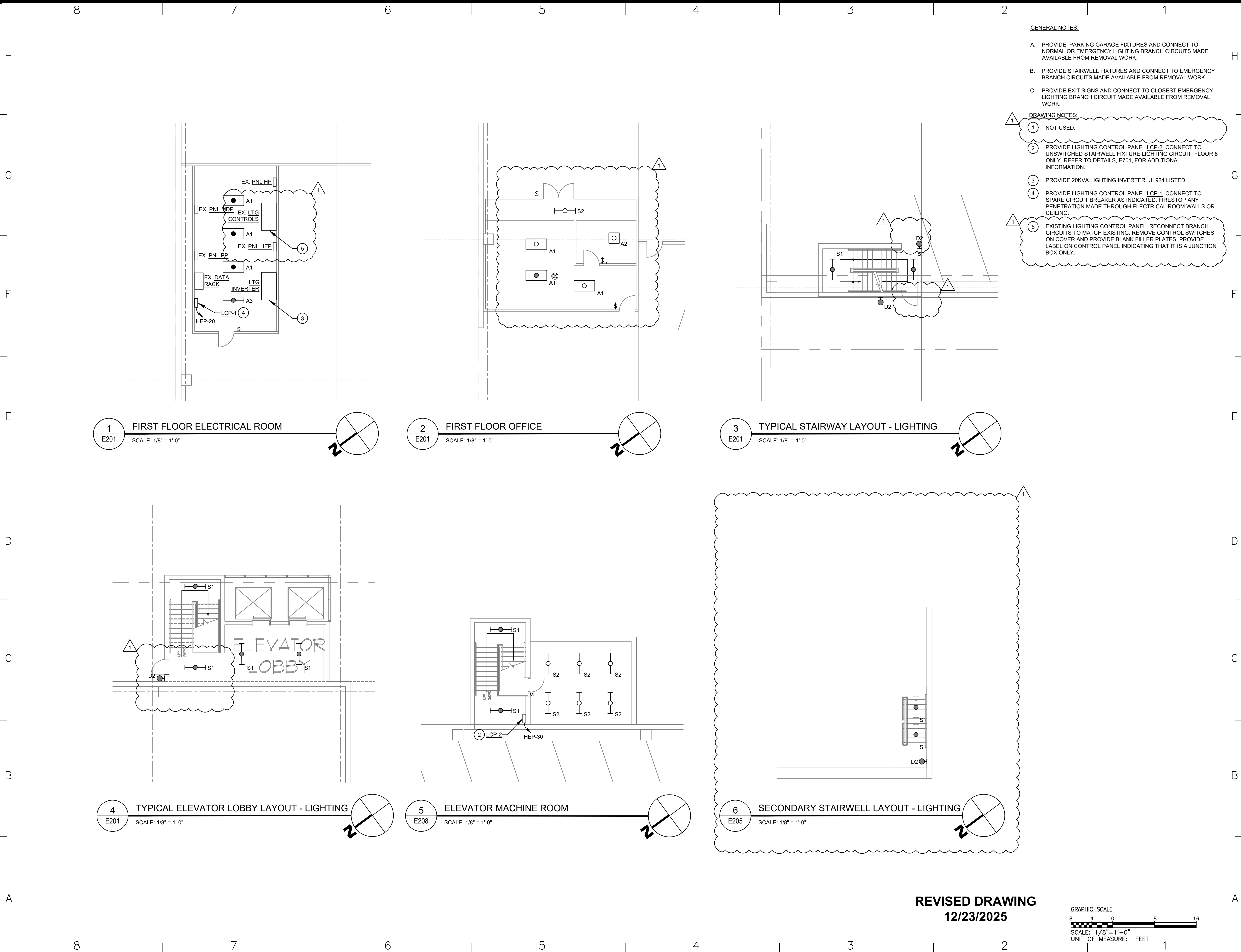

GENERAL NOTES:

- A. PROVIDE PARKING GARAGE FIXTURES AND CONNECT TO NORMAL OR EMERGENCY LIGHTING BRANCH CIRCUITS MADE AVAILABLE FROM REMOVAL WORK.
- B. PROVIDE STAIRWELL FIXTURES AND CONNECT TO EMERGENCY BRANCH CIRCUITS MADE AVAILABLE FROM REMOVAL WORK.
- C. PROVIDE EXIT SIGNS AND CONNECT TO CLOSEST EMERGENCY LIGHTING BRANCH CIRCUIT MADE AVAILABLE FROM REMOVAL WORK.

DRAWING NOTES:

- 1 NOT USED.
- 2 PROVIDE LIGHTING CONTROL PANEL LCP-2, CONNECT TO UNSWITCHED STAIRWELL FIXTURE LIGHTING CIRCUIT. FLOOR 8 ONLY. REFER TO DETAILS, E701, FOR ADDITIONAL INFORMATION.
- 3 PROVIDE 20KVA LIGHTING INVERTER, UL924 LISTED.
- 4 PROVIDE LIGHTING CONTROL PANEL LCP-1, CONNECT TO SPARE CIRCUIT BREAKER AS INDICATED. FIRESTOP ANY PENETRATION MADE THROUGH ELECTRICAL ROOM WALLS OR CEILING.
- 5 EXISTING LIGHTING CONTROL PANEL. RECONNECT BRANCH CIRCUITS TO MATCH EXISTING. REMOVE CONTROL SWITCHES ON COVER AND PROVIDE BLANK FILLER PLATES. PROVIDE LABEL ON CONTROL PANEL INDICATING THAT IT IS A JUNCTION BOX ONLY.



DESIGN & CONSTRUCTION

CONSULTANT

CERTIFICATE OF AUTHORIZATION #: 018011



RMF ENGINEERING, INC.  
5520 RESEARCH PARK DRIVE  
SUITE 300  
BALTIMORE, MD 21228

WARNING:

THE ALTERATION OF THIS MATERIAL IN ANY WAY, UNLESS DONE UNDER THE DIRECTION OF A COMPARABLE PROFESSIONAL, I.E. ARCHITECT FOR AN ARCHITECT, ENGINEER FOR AN ENGINEER OR LANDSCAPE ARCHITECT FOR A LANDSCAPE ARCHITECT, IS A VIOLATION OF THE NEW YORK STATE EDUCATION LAW AND/OR REGULATIONS AND IS A CLASS 'A' MISDEMEANOR.

NYS ENERGY CODE STATEMENT:

I, UNDERSIGNED, DO HEREBY CERTIFY THAT TO THE BEST OF MY KNOWLEDGE, BELIEF, AND PROFESSIONAL JUDGEMENT, THE INFORMATION SHOWN ON THESE DRAWINGS AND SPECIFICATIONS BEARING MY SEAL COMPLIES WITH THE APPLICABLE REQUIREMENTS OF THE NEW YORK STATE 2020 ENERGY CONSERVATION CODE.

UNIFORM CODE STATEMENT

TO THE BEST OF THE REGISTERED DESIGN PROFESSIONAL'S KNOWLEDGE, BELIEF, AND PROFESSIONAL JUDGEMENT THESE PLANS AND/OR SPECIFICATIONS ARE IN COMPLIANCE WITH THE 2020 UNIFORM CODE.



REGISTRATION EXPIRES:  
02-28-2026

CONTRACT: ELECTRICAL

TITLE:  
UPGRADE LIGHTING

LOCATION:  
SHERIDAN HOLLOW GARAGE  
ALBANY, NY

CLIENT:  
OFFICE OF GENERAL SERVICES

FINAL SUBMISSION

1	12/23/2025	ADDENDUM 1
	02-14-2025	FINAL SUBMISSION
MARK	DATE	DESCRIPTION
PROJECT NUMBER:	47698-E	
DESIGNED BY:	MGP	
DRAWN BY:	MGP	
FIELD CHECK:	JRG	
APPROVED:	JRG	

SHEET TITLE:

ENLARGED LIGHTING PLANS

DRAWING NUMBER:

E-402

SHEET 20 OF 23

REVISED DRAWING  
12/23/2025

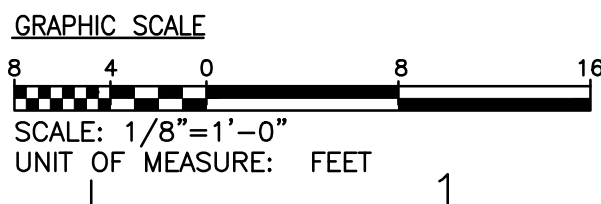



LIGHTING CONTROL SEQUENCE

FIXTURE TYPE	OPERATION
P1	ON, DIM TO 50% WHEN UNOCCUPIED, ZONED PER FLOOR - LTS OPERATE IN UNISON PER ZONE
P2	ON DUSK - DAWN, DIM TO 50% WHEN UNOCCUPIED, SINGLE ZONE - LTS OPERATE IN UNISON
S1	ON, DIM TO 50% WHEN UNOCCUPIED, ZONED PER STAIRWELL - LTS OPERATE IN UNISON PER ZONE
S2	LOCAL ON/OFF CONTROL
S3-S4	GLASS BLOCK FIXTURES - ON DUSK - DAWN, ELSEWHERE - DIM TO 50% WHEN UNOCCUPIED, LTS OPERATE IN UNISON PER ZONE
A1, A2, A3	LOCAL ON/OFF CONTROL
D1, D2	ON DUSK - DAWN

1 LIGHTING CONTROL DIAGRAM  
SCALE: NTS

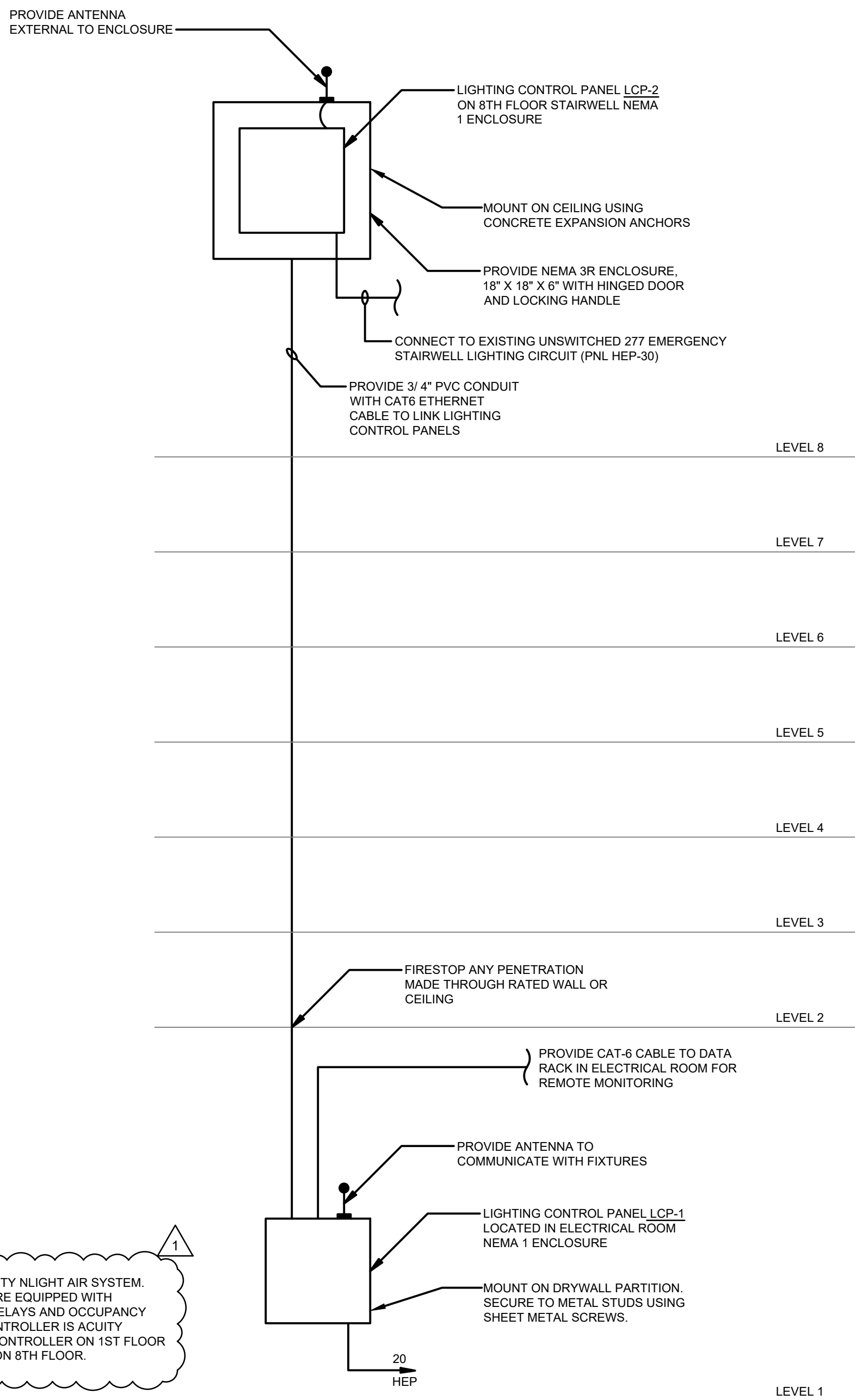

2 RISER DIAGRAM AND MOUNTING DETAILS  
SCALE: NTS

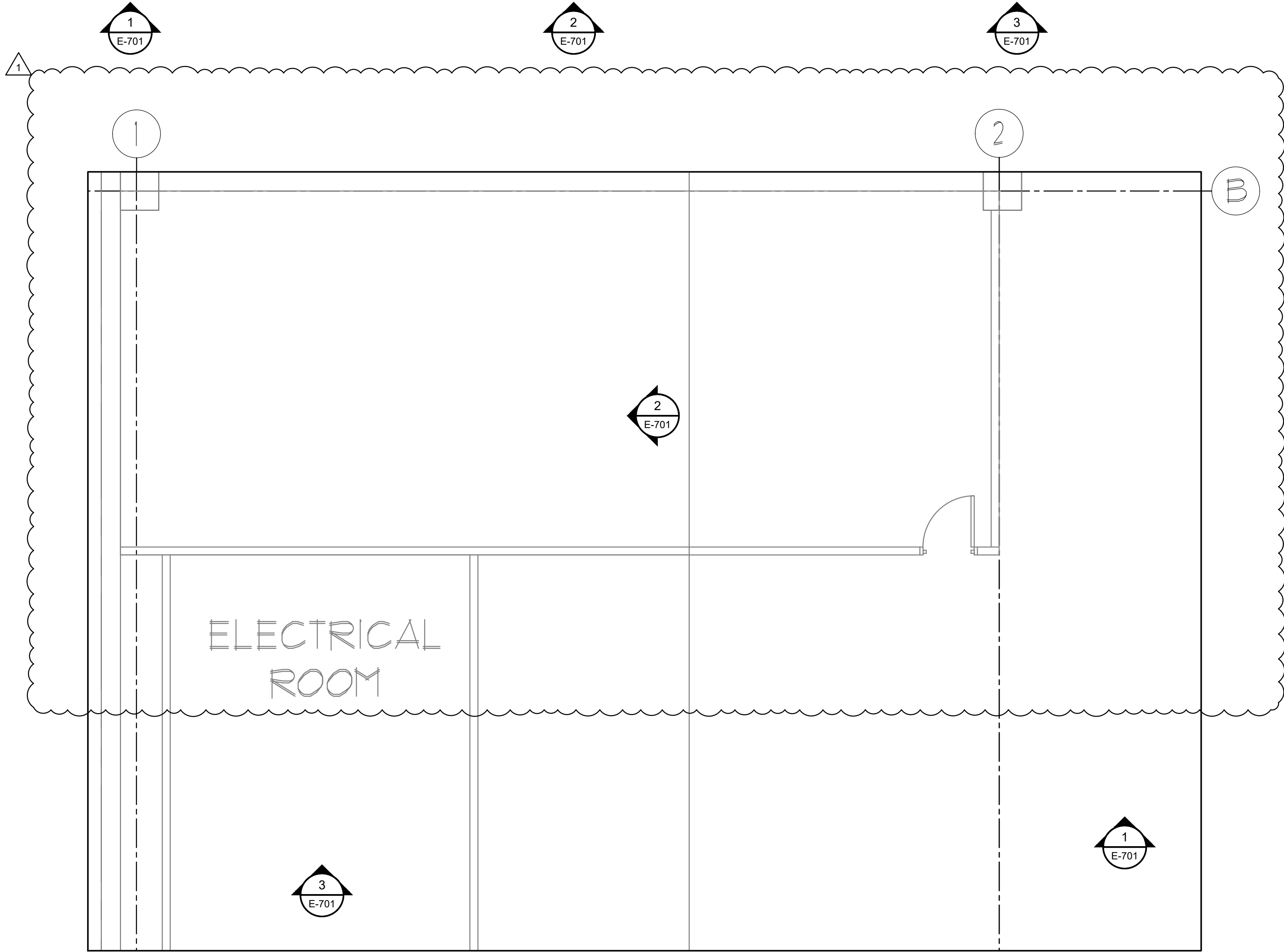
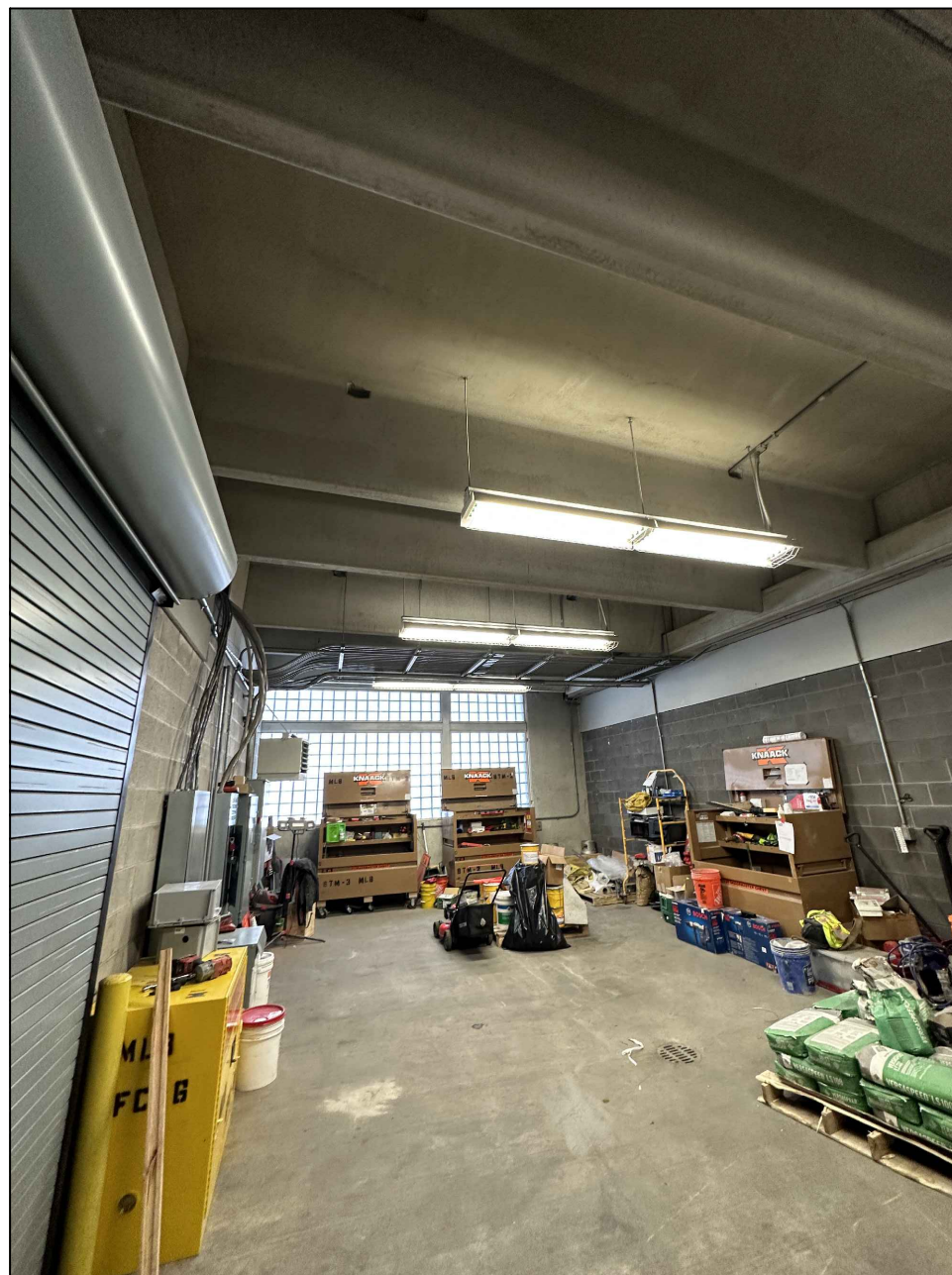
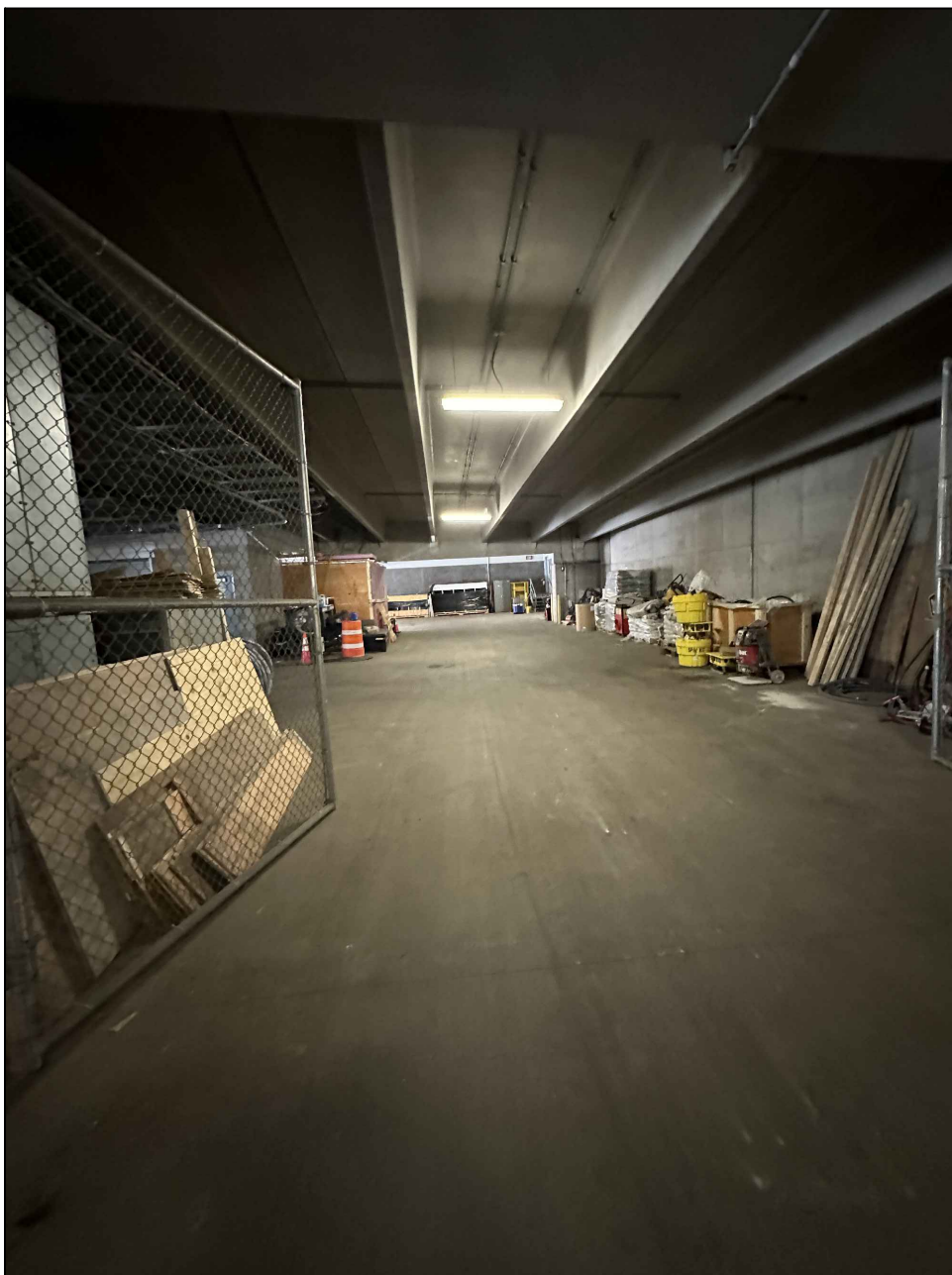

3 PARTIAL LEVEL 1 - PHOTO REFERENCE  
SCALE: 1/4" = 1'-0"

REVISED DRAWING  
12/23/2025



RMF ENGINEERING, INC.  
5520 RESEARCH PARK DRIVE  
SUITE 300  
BALTIMORE, MD 21228

WARNING:

THE ALTERATION OF THIS MATERIAL IN ANY WAY, UNLESS DONE UNDER THE DIRECTION OF A COMPARABLE PROFESSIONAL, I.E. ARCHITECT FOR AN ARCHITECT, ENGINEER FOR AN ENGINEER OR LANDSCAPE ARCHITECT FOR A LANDSCAPE ARCHITECT, IS A VIOLATION OF THE NEW YORK STATE EDUCATION LAW AND/OR REGULATIONS AND IS A CLASS 'A' MISDEMEANOR.

NYS ENERGY CODE STATEMENT:

I, UNDERSIGNED, DO HEREBY CERTIFY THAT TO THE BEST OF MY KNOWLEDGE, BELIEF, AND PROFESSIONAL JUDGEMENT, THE INFORMATION SHOWN ON THESE DRAWINGS AND SPECIFICATIONS BEARING MY SEAL COMPLIES WITH THE APPLICABLE REQUIREMENTS OF THE NEW YORK STATE 2020 ENERGY CONSERVATION CODE.

UNIFORM CODE STATEMENT

TO THE BEST OF THE REGISTERED DESIGN PROFESSIONAL'S KNOWLEDGE, BELIEF, AND PROFESSIONAL JUDGEMENT, THESE PLANS AND/OR SPECIFICATIONS ARE IN COMPLIANCE WITH THE 2020 UNIFORM CODE.



REGISTRATION EXPIRES:  
02-28-2026

CONTRACT: ELECTRICAL

TITLE:  
UPGRADE LIGHTING

LOCATION:  
SHERIDAN HOLLOW GARAGE  
ALBANY, NY

CLIENT:  
OFFICE OF GENERAL SERVICES

FINAL SUBMISSION

1	12/23/2025	ADDENDUM 1
	02-14-2025	FINAL SUBMISSION
MARK	DATE	DESCRIPTION
PROJECT NUMBER:	47698-E	
DESIGNED BY:	MGP	
DRAWN BY:	MGP	
FIELD CHECK:	JRG	
APPROVED:	JRG	

SHEET TITLE:  
ELECTRICAL DETAILS

DRAWING NUMBER:  
E-701